

PLAT OF SURVEY

-OF-

LOTS 8,9, AND 10, BLOCK 5, WILMER GROVE BEACH, LOCATED IN THE EAST HALF OF SECTION 18, TOWN 4 NORTH, RANGE 18 EAST OF THE FOURTH PRINCIPAL MERIDIAN IN THE TOWN OF EAST TROY, WALWORTH COUNTY, WISCONSIN.

SURVEY FOR: BERNARD & DOMINIQUE NEU
SURVEY ADDRESS: W2116 WILMERS GROVE ROAD

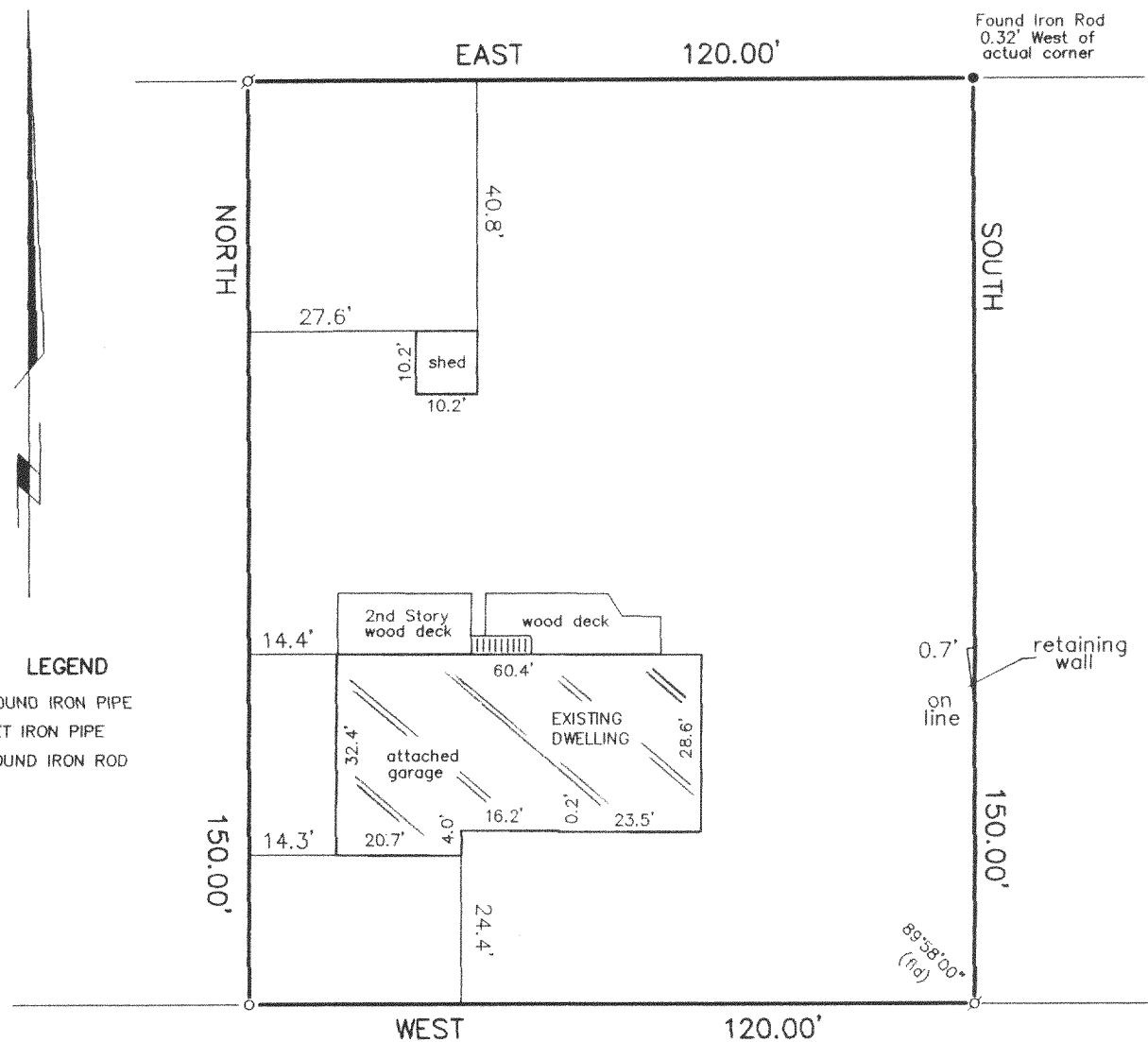

WILMERS GROVE ROAD

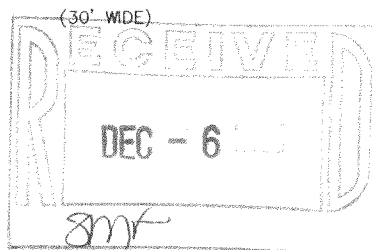

"I hereby certify that I have surveyed the above described property and that the above map is a correct representation thereof and shows the size and location of the property, its exterior boundaries, the location of all visible structures and dimensions of all principal buildings thereon, boundary fences, apparent easements, roadways and encroachments, if any."

"This survey is made for the use of the present owners of the property, and those who purchase, mortgage, or guarantee the title thereto within one year from date hereof."

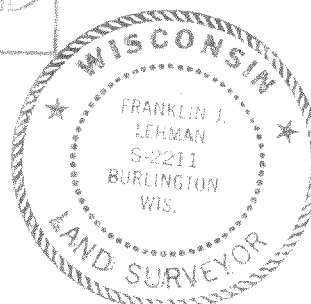

THIS IS NOT AN ORIGINAL PRINT
UNLESS THIS SEAL IS RED.

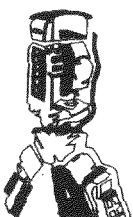

B.W. SURVEYING, INC.

412 N. PINE STREET
BURLINGTON, WI 53105
(262)-767-0225

Franklin J. Lehman
FRANKLIN J. LEHMAN S-2211

OCT. 27, 2005
DATE

6955
JOB NUMBER

PWN-43A

418-1877