

-OF-

PARCEL 1:
ALL THAT PART OF THE NORTHWEST 1/4 AND SOUTHWEST 1/4 OF SECTION 5, TOWN 4 NORTH, RANGE 18 EAST, TOWN OF EAST TROY, WALWORTH COUNTY, WISCONSIN, BOUNDED AS DESCRIBED AS FOLLOWS: COMMENCING AT THE NORTHWEST CORNER OF SAID NORTHWEST 1/4; THENCE SOUTHERLY ALONG THE WEST LINE OF SAID NORTHWEST 1/4, 1310.26 FEET; THENCE SOUTH 88°38'02" EAST 1305.48 FEET; THENCE DUE SOUTH 139.43 FEET; THENCE SOUTH 85°49'10" EAST 236.16 FEET; THENCE SOUTH 00°26'24" EAST 279.62 FEET; THENCE SOUTH 66°41'45" EAST 459.42 FEET; THENCE SOUTH 00°21'55" WEST 210.68 FEET; THENCE SOUTH 88°12'11" EAST 90.84 FEET TO THE PLACE OF BEGINNING OF THE LANDS HEREINAFTER DESCRIBED: THENCE CONTINUING SOUTH 88°12'11" EAST 481.52 FEET; THENCE SOUTH 00°53'18" WEST 1142.67 FEET TO THE CENTERLINE OF C.T.H. "J"; THENCE SOUTH 84°00'00" WEST ALONG SAID CENTERLINE 340.03 FEET TO THE SOUTHEAST CORNER OF LOT 1 OF CERTIFIED SURVEY MAP NO. 1544; THENCE NORTH 06°00'00" WEST ALONG THE EAST LINE OF CERTIFIED SURVEY MAP NO. 1544 AND SAID LINE EXTENDED 1199.75 FEET TO THE PLACE OF BEGINNING.

PARCEL 2:
LOT 1 OF CERTIFIED SURVEY MAP NO. 1544, ACCORDING TO THE PLAT THEREOF RECORDED
IN VOLUME 7 OF CERTIFIED SURVEYS ON PAGE 170 AS DOCUMENT NO. 137422, TOWN OF
EAST TROY, WALWORTH COUNTY, WISCONSIN.

SURVEY FOR: DENNIS HODIK
EXISTING DWELLING ADDRESS: 1938 COUNTY ROAD "J"

BEARINGS HEREON RELATE TO THE EAST LINE OF SURVEYED PROPERTY.
ASSUMED BEARING IS SOUTH 00°53'18" WEST AS DEEDED.

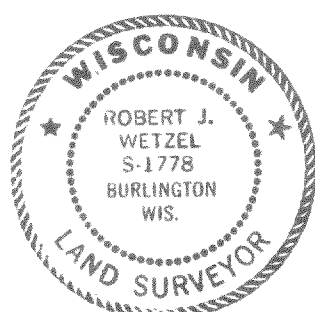
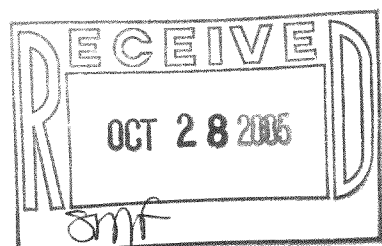

THIS IS NOT AN ORIGINAL PRINT UNLESS
THIS SEAL IS RED.

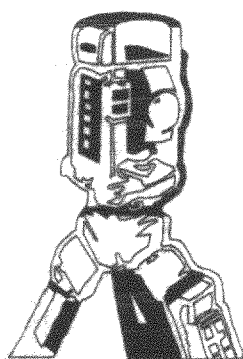

B.W. SURVEYING, INC.

412 N. PINE STREET
BURLINGTON, WI 53105
(262)-767-0225

Robert J. Wetzel
ROBERT J. WETZEL S-1778

REST OF DEED WAS NOT MEASURED GOING WESTERLY
AND NORTHERLY FROM THIS FOUND IRON PIPE.

- FOUND IRON PIPE
- SET IRON PIPE
- △ SOIL BORING
- 100.0 EXISTING ELEVATION
- () RECORDED AS
- # SET NAIL FOR A BENCHMARK

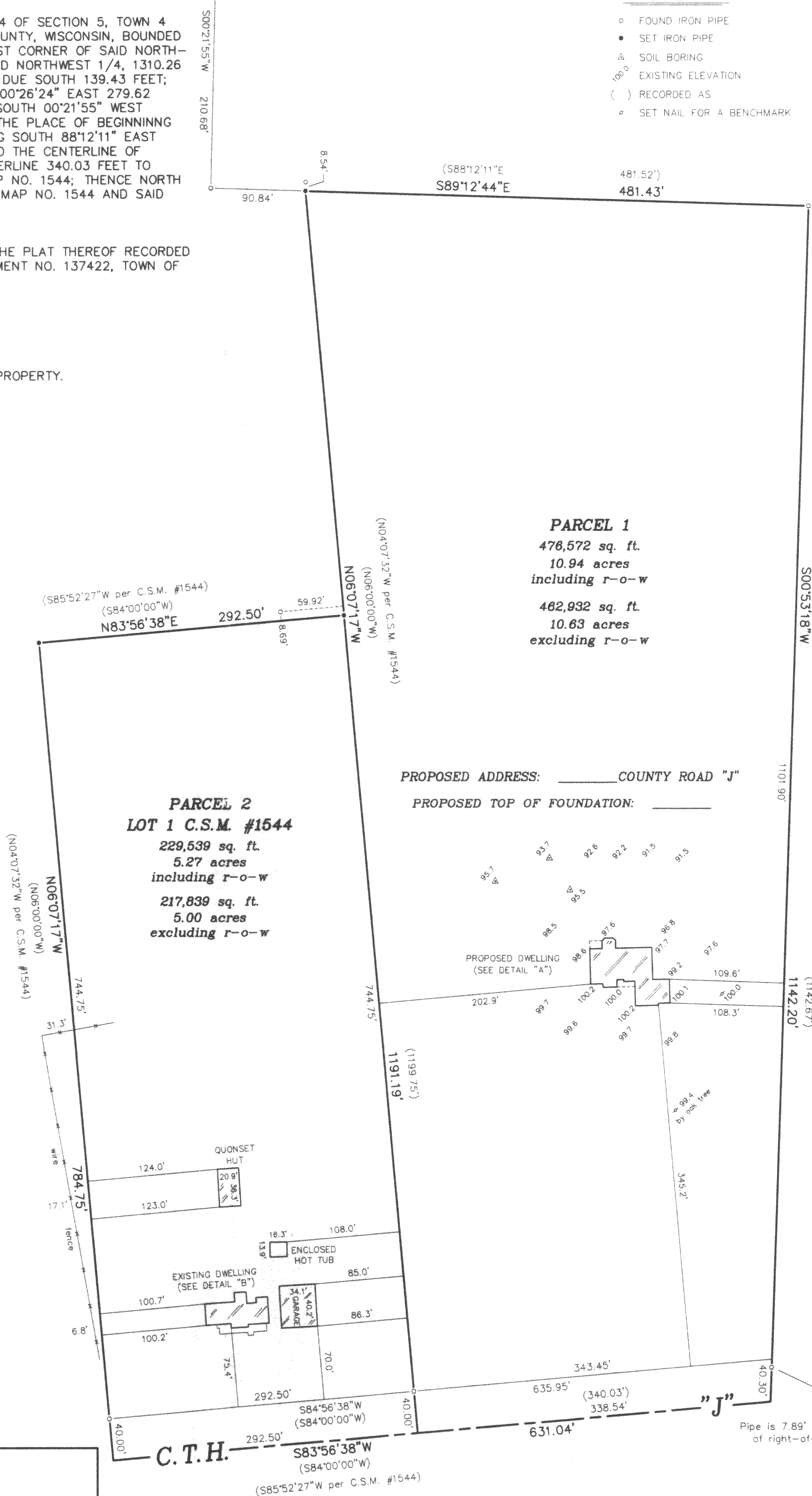

Pipe is 7.89' S00°53'18"
of right-of-way line.

GRAPHIC SCALE



SCALE: 1" = 80'

<i>DRAWN BY:</i>	TLS	<i>DATE:</i>	SEPTEMBER 19, 2005		
<i>CHECKED BY:</i>	BJW	<i>DRAWING NO.:</i>	6820d1		
<i>JOB NO.:</i>	6820	<i>SHEET</i>	1	<i>OF</i>	1

PA1544-1 R
PET 5-3Bj

418-1875