

PLAT OF SURVEY

CERTIFIED SURVEY MAP NO. 3623, BEING A PART OF THE SOUTHWEST 1/4 OF SECTION 5, TOWNSHIP 4 NORTH, RANGE 18 EAST, TOWN OF EAST TROY, WALWORTH COUNTY, WISCONSIN.

SURVEYED FOR: LARRY ROLFSON
SURVEY ADDRESS: W2011 HWY "J"

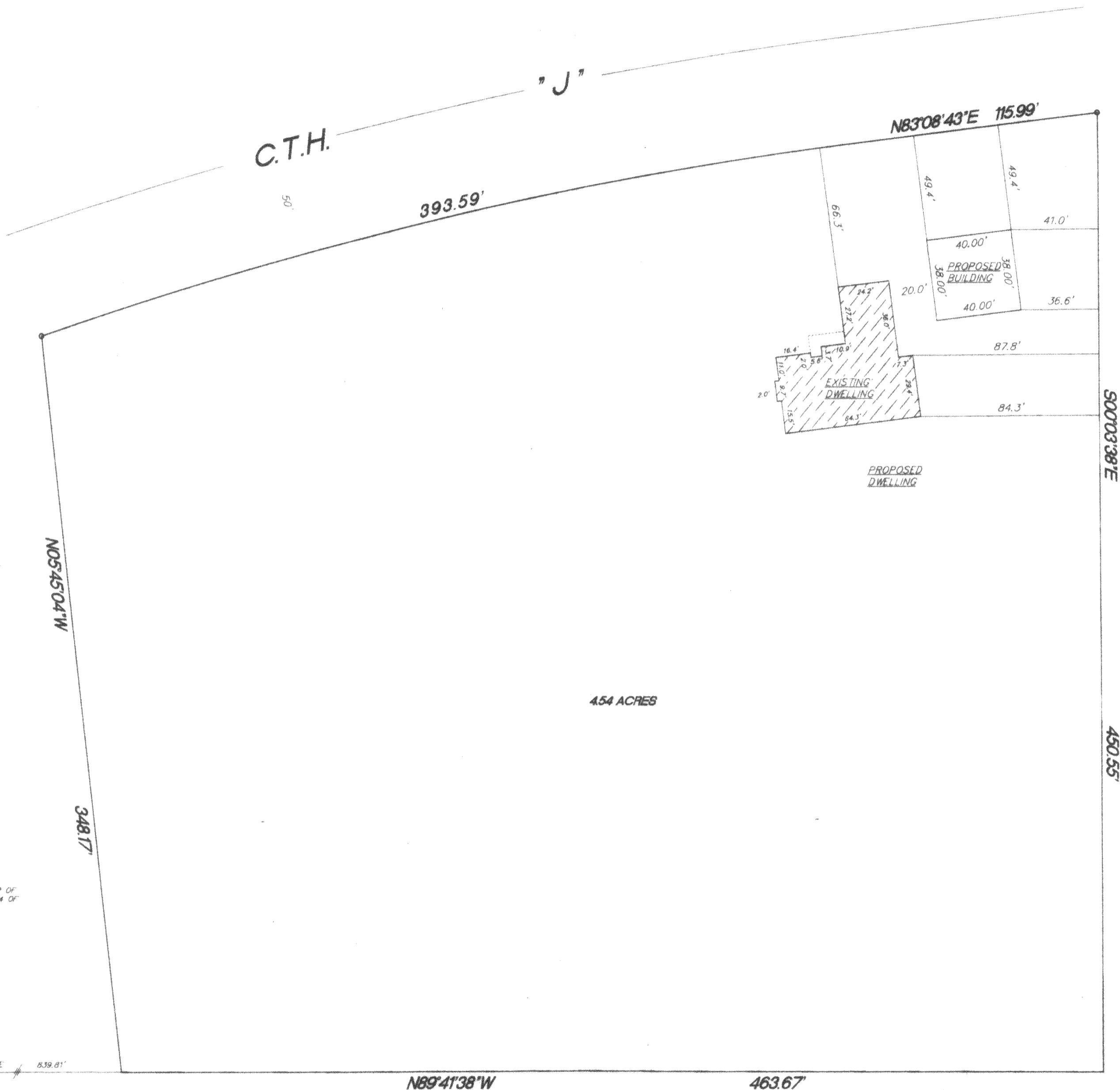

NORTHWEST CORNER OF THE SOUTHWEST 1/4 OF SECTION 5-4-18

WEST LINE OF THE SOUTHWEST 1/4 OF SECTION 5-4-18
1282.91'
SOUTH
1347.23'
SOUTH

S89°41'38"E 839.81'

N89°41'38"W

463.67'

RADIUS	LENGTH	CHORD	BEARING	DELTA
1860.08'	393.59'	392.86'	N77°05'03"E	12°07'25"

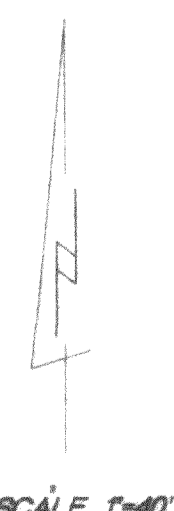

MONUMENTATION WAS WAIVED BY CLIENT IN ACCORDANCE WITH A-E7.01(2) OF THE WISCONSIN ADMINISTRATIVE CODE.

- FOUND CONCRETE MON.
- FOUND 1" IRON PIPE

SCALE 1"=40'

I hereby certify that I have surveyed the above property and that the above map is a true representation thereof and shows the size and location of the property, exterior boundaries, the location of all visible structures and dimensions of all principal buildings thereon, boundary fences, apparent easements, roadways and encroachments if any.
This survey is made for the use of the present owners of the property, and also those who purchase, mortgage or guarantee the title thereto within one year from date hereof.

KETTLE MORaine SURVEYING INC
P.O. Box 357
Eagle WI 53119
(262)594-3484

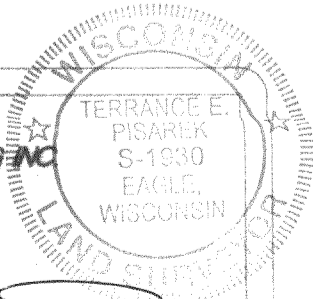

THIS IS NOT AN ORIGINAL SURVEY UNLESS THE SEAL IS RED.

8/24/05
DATE

TEP
FIELD WORK BY

TEP
DRAWN BY

05142
JOB NUMBER

PA3623-1

418-1874