

LEGEND

- IRON PIPE FOUND
- IRON PIPE FOUND
- ▲ TRAVERSE POINT
- ⊠ A/C
- SEPTIC CLEANOUT
- UTILITY POLE
- ⊙ WELL PIPE
- ⊞ ELECTRIC PEDESTAL
- ⊞ TELEPHONE PEDESTAL

# PLAT OF SURVEY

W 1137 BEULAH LANE ROAD, EAST TROY, WISCONSIN.

LOT 2 OF CERTIFIED SURVEY MAP NO. 79, BEING PART OF THE NORTHEAST 1/4 OF THE NORTHWEST 1/4 OF SECTION 10, TOWNSHIP 4 NORTH, RANGE 18 EAST, IN THE TOWN OF EAST TROY, WALWORTH COUNTY, WISCONSIN.

SAID LANDS CONTAIN 42,024 SQUARE FEET OR 0.9647 ACRES.

OWNER: STEVE REISINGER

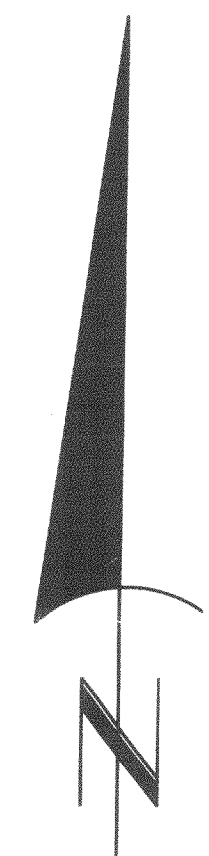
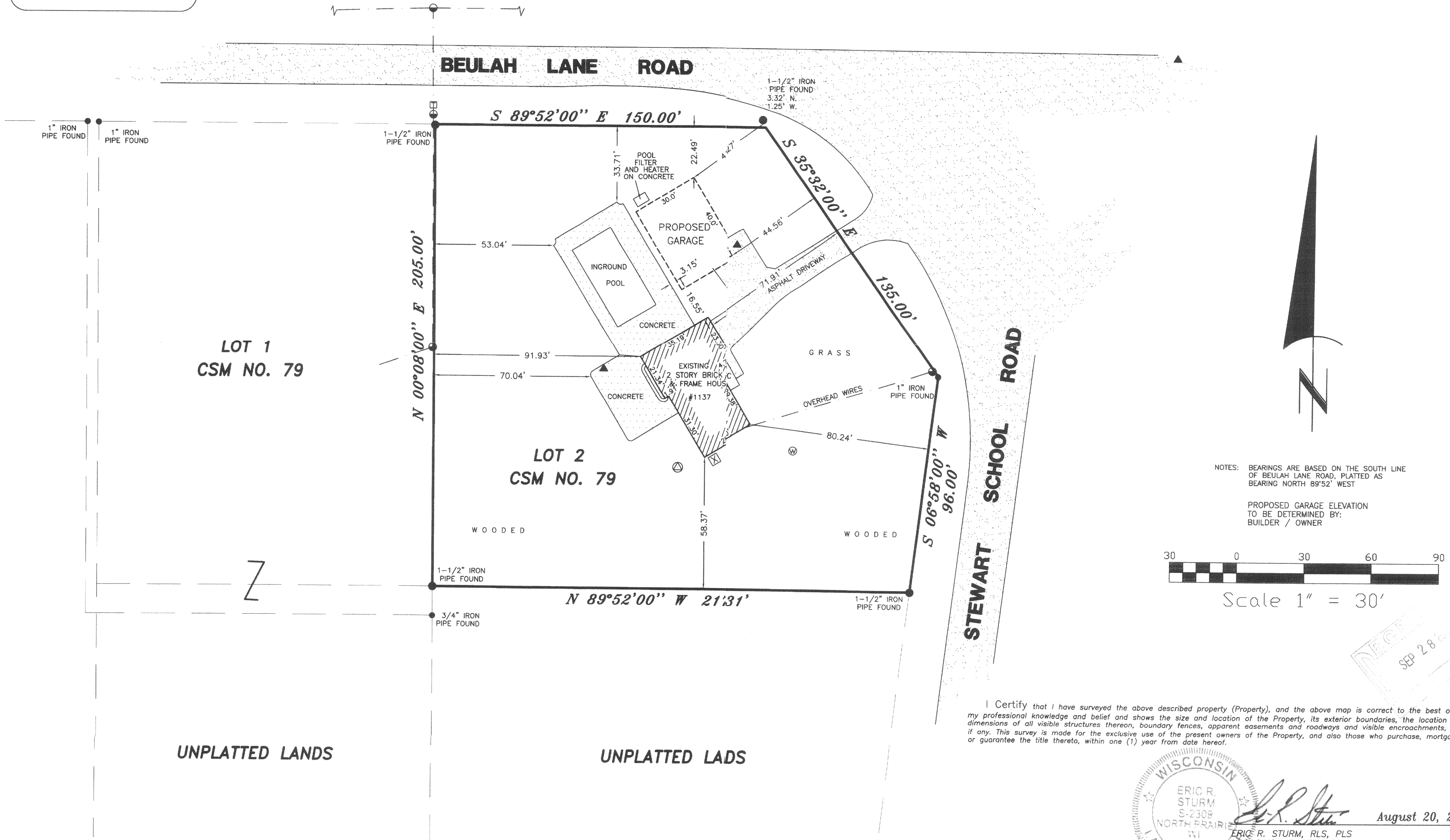

NOTES: BEARINGS ARE BASED ON THE SOUTH LINE OF BEULAH LANE ROAD, PLATTED AS BEARING NORTH 89°52' WEST

PROPOSED GARAGE ELEVATION TO BE DETERMINED BY: BUILDER / OWNER

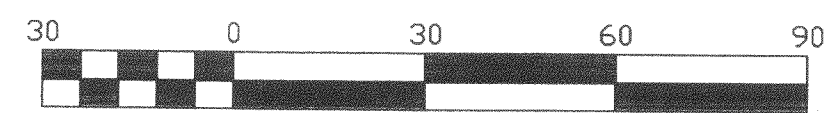

Scale 1" = 30'

I Certify that I have surveyed the above described property (Property), and the above map is correct to the best of my professional knowledge and belief and shows the size and location of the Property, its exterior boundaries, the location and dimensions of all visible structures thereon, boundary fences, apparent easements and roadways and visible encroachments, if any. This survey is made for the exclusive use of the present owners of the Property, and also those who purchase, mortgage, or guarantee the title thereto, within one (1) year from date hereof.

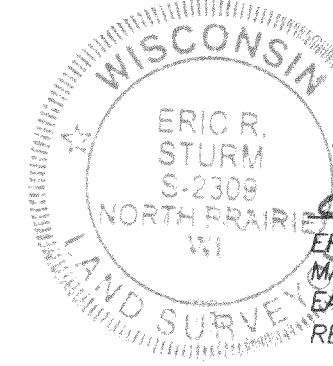

*Eric R. Sturm*  
 August 20, 2005  
 ERIC R. STURM, RLS, PLS  
 MANAGING MEMBER OF:  
 EASTERN SURVEYING & MAPPING, LLC  
 REGISTERED WISCONSIN LAND SURVEYOR S-2309

THIS IS AN ORIGINAL PRINT ONLY IF THE STAMP AND SIGNATURE ARE CONTRASTING COLORS.

418-1871  
 Eastern Surveying & Mapping  
 PA 790002