

# Plat of Survey

of  
**Lot 5 of Island Club,**  
 a subdivision located in the Southwest 1/4 of Section  
 4, Town 4 North, Range 18 East, Town of East Troy,  
 Walworth County, Wisconsin.

Surveyed for: **Keefe Real Estate, Inc.**  
 2088 Division Street  
 East Troy, Wisconsin. 53120

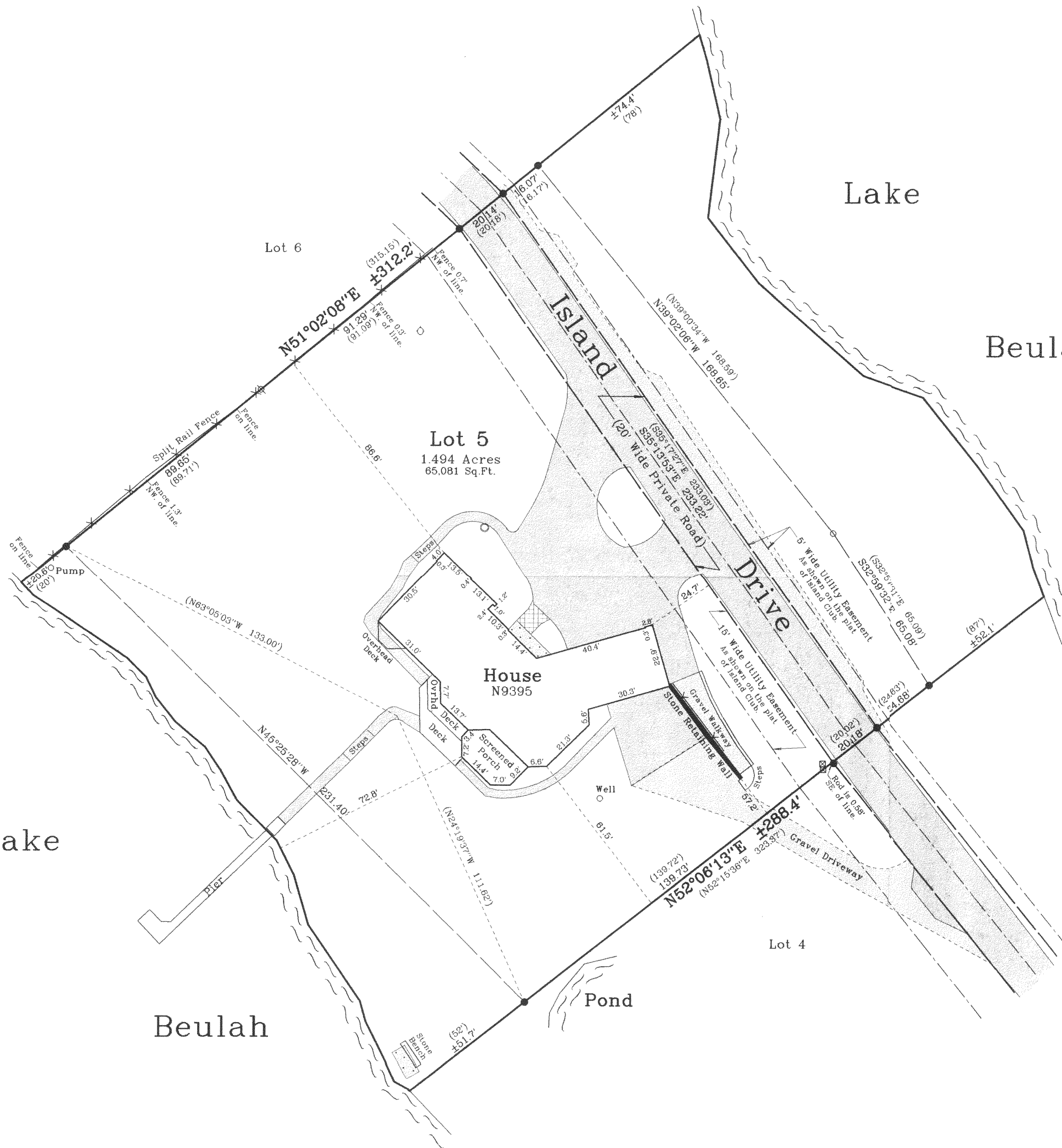

Lake

Beulah

Lake

Beulah

Pond

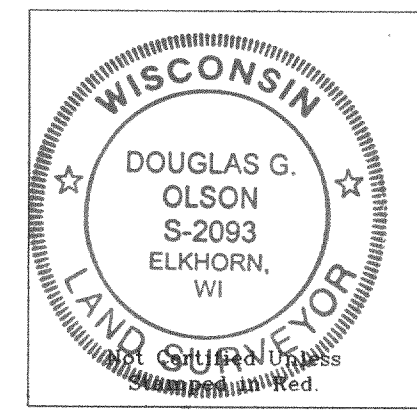
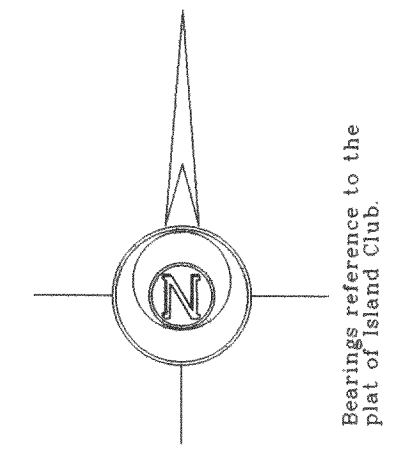

- Notes: 1) This survey plat is not certified unless signed and sealed in red ink.  
 2) This survey is subject to Wisconsin lien laws. This Plat of Survey is the notice of intent to file lien. Lien waiver required.

Copyright © 2005 by Jensen & Olson Land Surveying, LLC.  
 All rights reserved. No part of this survey plat may be reproduced or transmitted in any form by any means - graphic, electronic, or mechanical, including photocopying, tracing, or information storage and retrieval systems - without permission in writing from Douglas G. Olson, Jensen & Olson Land Surveying, LLC.

I hereby certify that I have surveyed the above described property and the map hereon is correct to the best of my professional knowledge and belief and shows the size and location of the property, its exterior boundaries, the location and dimensions of all visible structures thereon, boundary fences, apparent easements and roadways and visible encroachments, if any.  
 This survey is made for the exclusive use of the present owners of property, and also those who purchase, mortgage or guarantee title thereto, within one year from the date hereof.

Douglas G. Olson  
 Wisconsin Registered Land Surveyor - 2093

Survey Date: May 5, 2005.  
 Revisions:

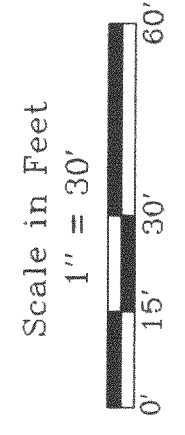

**Jensen & Olson Land Surveying, LLC**  
 45 South Wisconsin Street  
 Elkhorn, Wisconsin 53121  
 Telephone (262) 723-3434  
 Facsimile (262) 723-8044

- Legend
- Found Iron Pipe 1-3/16" dia.
  - Found Iron Rod, 3/4" dia.
  - Recorded Information
  - Concrete Cover
  - Septic Vent
  - Asphalt Surface
  - Gravel
  - Concrete Surface
  - Brick

Sheet 1 of 1 Sheets  
 Job Reference Number  
**2005.047**

2005.047

418-1868

PI 0005