

48-180

TOPOGRAPHIC MAPPING LOT 5 ITSA LITTLE SUBDIVISION LOCATED IN THE NW 1/4 SECTION 8 TOWN 4 NORTH, RANGE 18 EAST WALWORTH COUNTY, WISCONSIN

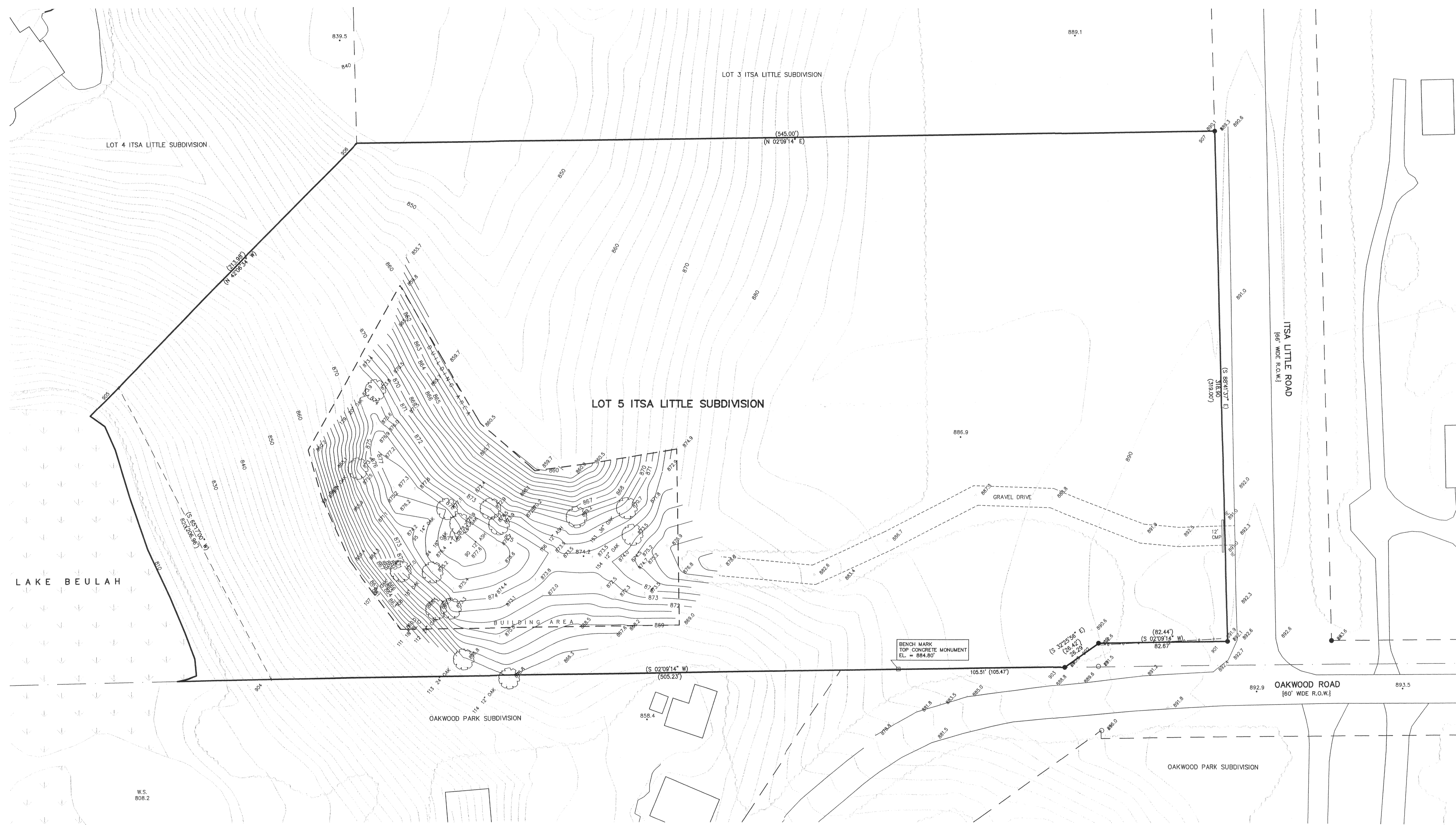
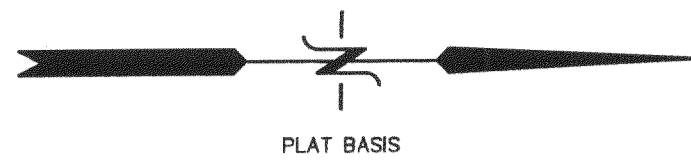

BENCH MARK
TOP CONCRETE MONUMENT
EL. = 884.80'

NOTE: COPIES OF THIS MAP TO WHICH THE FOLLOWING CERTIFICATE WILL APPLY SHOW SURVEYOR'S ORIGINAL SEAL AND SIGNATURE IN RED INK. COPIES BY ANY OTHER MEANS MAY HAVE ALTERATIONS WHICH DO NOT REPRESENT THE SURVEYOR'S WORK PRODUCT.

I HEREBY CERTIFY THAT THIS MAP IS A TRUE AND ACCURATE REPRESENTATION OF THE LOCATION OF THE BUILDABLE AREA AND BOUNDARIES IN RELATION TO THE MONUMENTS FOUND AND SHOWN REPRESENTING THE NORTH AND EAST PROPERTY CORNERS AS SHOWN TO THE BEST OF MY PROFESSIONAL KNOWLEDGE AND BELIEF. NOTE THIS IS NOT A PLAT OF SURVEY AS DEFINED IN CHAPTER A-E 7 OF WISCONSIN ADMINISTRATIVE CODE.

DATED: JUNE 3, 2005

Peter S. Gordon
PETER S. GORDON RLS 2101

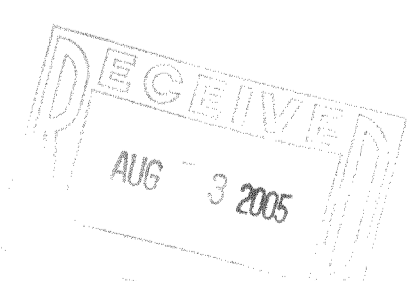

NOTE: BOUNDARY TAKEN FROM RECORD PLAT OF ITSA LITTLE SUBDIVISION.
TOPOGRAPHY AND EXISTING DETAIL TAKEN FROM WALWORTH COUNTY AERIAL MAPPING.

LEGEND

- = FOUND IRON REBAR STAKE
- = FOUND IRON PIPE STAKE
- = FOUND CONCRETE MONUMENT
- (xxx) = RECORDED AS

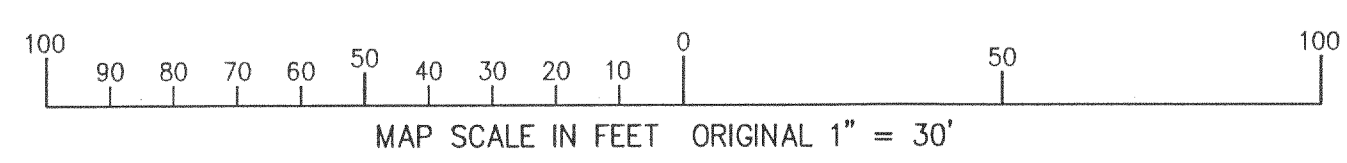

— WORK ORDERED BY —
GEOFFREY BISHOP
NATURE'S CLASSROOM
P.O. BOX 660
MUKWONAGO, WI. 53149

FARRIS, HANSEN & ASSOCIATES, INC.
ENGINEERING — ARCHITECTURE — SURVEYING
7 RIDGWAY COURT P.O. BOX 437
ELKHORN, WISCONSIN 53121
OFFICE: (262) 723-2088 FAX: (262) 723-5886

REVISIONS

PROJECT NO.
6793
DATE
05/27/2005
SHEET NO.
1 OF 1

6/2/2005 x:\Projects\6793\DCAD\BASE.dwg

FIT 2005