

PLAT OF SURVEY

RSV
ENGINEERING, INC.

Engineers • Land Surveyors • Environmental Scientists
801 MAIN STREET MUKWONAGO, WISCONSIN 53149 (262)363-2004

DATE: 8/2/04

FOR: ALICE P. STOLLENWERK

DESCRIPTION:

A PARCEL OF LAND BEING THE SW¹/₄ OF THE NE¹/₄ OF SECTION 22, TOWN 4 NORTH, RANGE 18 EAST, TOWN OF EAST TROY, WALWORTH COUNTY, WISCONSIN; COMMENCING AT THE EAST¹/₄ CORNER OF SAID SECTION 22; THENCE WITH THE SOUTH LINE OF SAID NE¹/₄ N89°59'21"W, A DISTANCE OF 1316.03' TO THE POINT OF BEGINNING; THENCE CONTINUING N89°59'21"W, A DISTANCE OF 1322.60' TO A POINT ON THE WEST LINE OF SAID NE¹/₄; WITH SAID WEST LINE N00°15'00"W, A DISTANCE OF 1316.22' TO A POINT; THENCE N89°56'25"E A DISTANCE OF 1325.88' TO A POINT ON THE CENTERLINE OF HILLBURN MILL RD; THENCE WITH SAID CENTERLINE S00°06'27"E, A DISTANCE OF 1317.85' TO THE POINT OF BEGINNING. SAID PARCEL CONTAINS 40.04 ACRES.

SCALE 1" = 200'

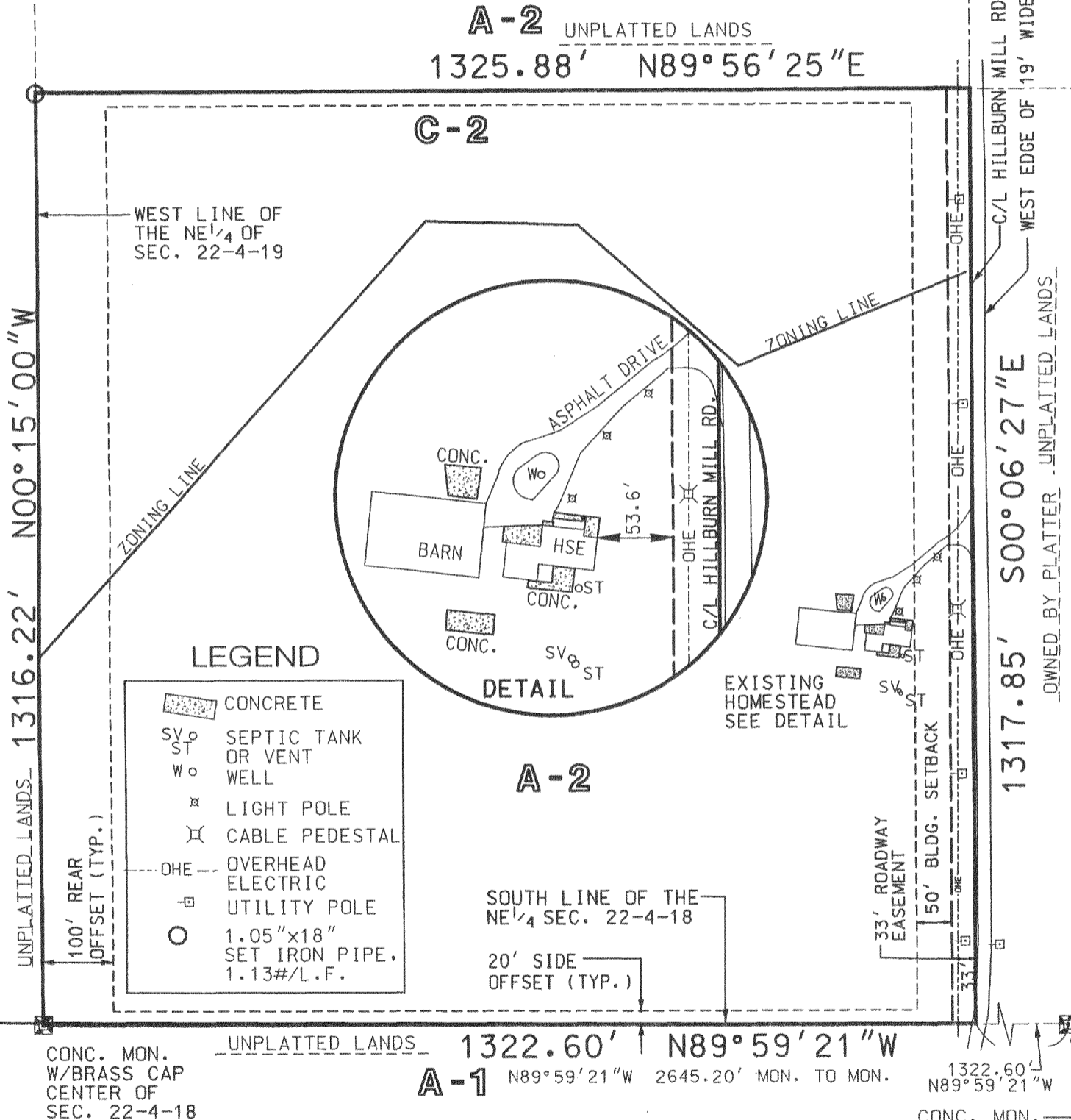

LEGEND

	CONCRETE
SV _o ST	SEPTIC TANK OR VENT
W _o	WELL
	LIGHT POLE
	CABLE PEDESTAL
OHE	OVERHEAD ELECTRIC
	UTILITY POLE
	1.05"x18" SET IRON PIPE, 1.13#/L.F.

DETAIL

A-2

I PAUL H. VAN HENKELUM R.L.S. # 1931 HEREBY CERTIFY THAT THIS SURVEY WAS MADE IN ACCORDANCE WITH THE MINIMUM STANDARDS FOR PROPERTY SURVEYS (CHAPTER A-E7) STATE OF WISCONSIN AND HAS BEEN PREPARED UNDER MY DIRECTION AND CONTROL AND IS CORRECT TO THE BEST OF MY KNOWLEDGE AND BELIEF.

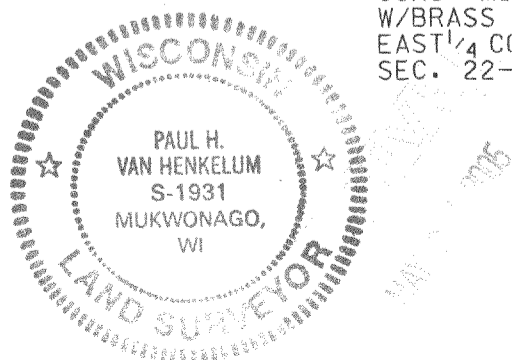

Paul H. Van Henkelum 8/2/04
PAUL H. VAN HENKELUM, R.L.S. # 1931
RSV#04191BOUND.DGN