

PLAT OF SURVEY

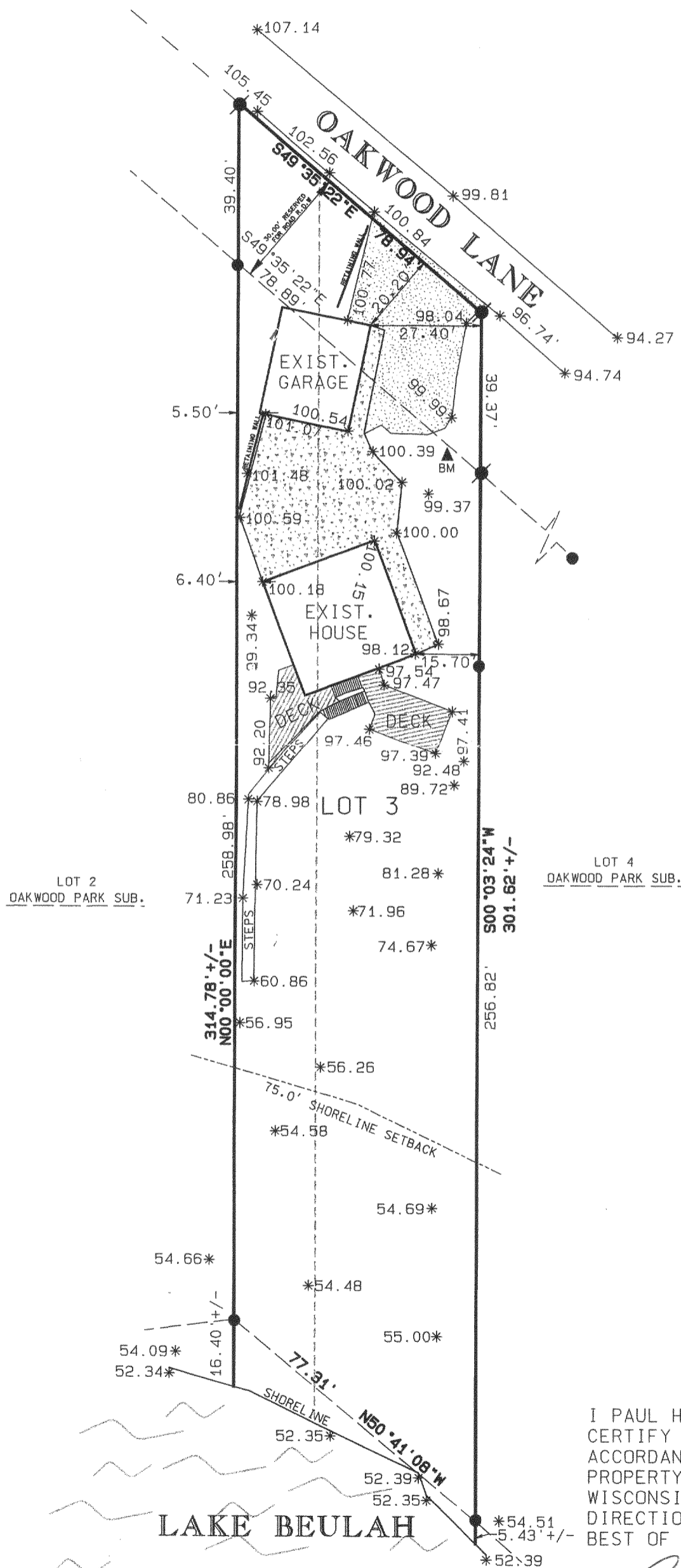



FOR:RICHARD DROLET

DATE: 9/10/2004

BEING ALL THAT PART OF LOT 5 AND THE EASTERLY 20.00' OF LOT 4 OAKWOOD PARK SUBDIVISION, LOCATED IN SECTION 8, TOWN 4 NORTH, RANGE 18 EAST, TOWN OF EAST TROY, WALWORTH COUNTY, WISCONSIN. BEING DESCRIBED AS FOLLOWS: COMMENCING AT THE NORTH WEST CORNER OF SAID LOT 5; THENCE S00°03'24"W, A DISTANCE OF 296.19' TO A POINT ON A MEANDER LINE ON THE SHORELINE OF LAKE BEULAH; THENCE N50°41'08"W ALONG SAID MEANDER LINE, A DISTANCE OF 77.31' TO A POINT; THENCE N00°00'00"E, A DISTANCE OF 298.38' TO A POINT; THENCE S49°35'22"E, A DISTANCE OF 78.94' TO THE POINT OF BEGINNING. SAID PARCEL CONTAINS 0.41 ACRES MORE OR LESS. PARCEL ALSO CONTAINS LANDS BETWEEN THE MEANDER LINE AND THE ORDINARY HIGH WATER MARK OF LAKE BEULAH



LEGEND

- | | |
|---|--|
|  | FOUND IRON PIPE |
|  | SET 1" IRON PIPE |
| 81.28
* | SPOT ELEVATION |
|  | ASPHALT PAVED AREA |
|  | CONCRETE AREA |
| 
BM | BENCH MARK SPIKE
ELEVATION = 100.00 |



SCALE 1" = 30'



I PAUL H. VAN HENKELUM R.L.S. # 1931 HEREBY
CERTIFY THAT THIS SURVEY WAS MADE IN
ACCORDANCE WITH THE MINIMUM STANDARDS FOR
PROPERTY SURVEYS (CHAPTER A-E7) STATE OF
WISCONSIN AND HAS BEEN PREPARED UNDER MY
DIRECTION AND CONTROL AND IS CORRECT TO THE
BEST OF MY KNOWLEDGE AND BELIEF.

Paul H. Van Henkelum R.L.S. # 1931



RSV
ENGINEERING, INC.

Engineers Land Surveyors Environmental Scientists
801 MAIN STREET MUKWONAGO, WISCONSIN 53149 (262)363-2004

POP 0001A

418-1847