

PLAT OF SURVEY

FOR: DIANE AND HARRY MAREK
DATE: 12-02-2003

DESCRIPTION: BEING LOT 8 OF ISLAND CLUB
SUBDIVISION, LOCATED IN PART OF SECTION
7, TOWN 4 NORTH, RANGE 18 EAST, IN THE
TOWN OF EAST TROY, WALWORTH COUNTY,
WISCONSIN.

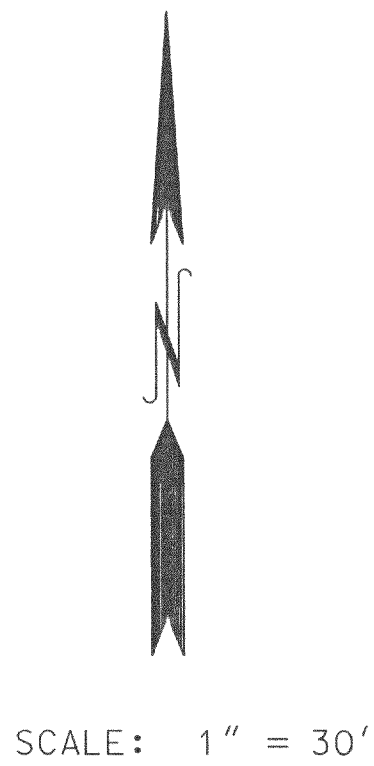
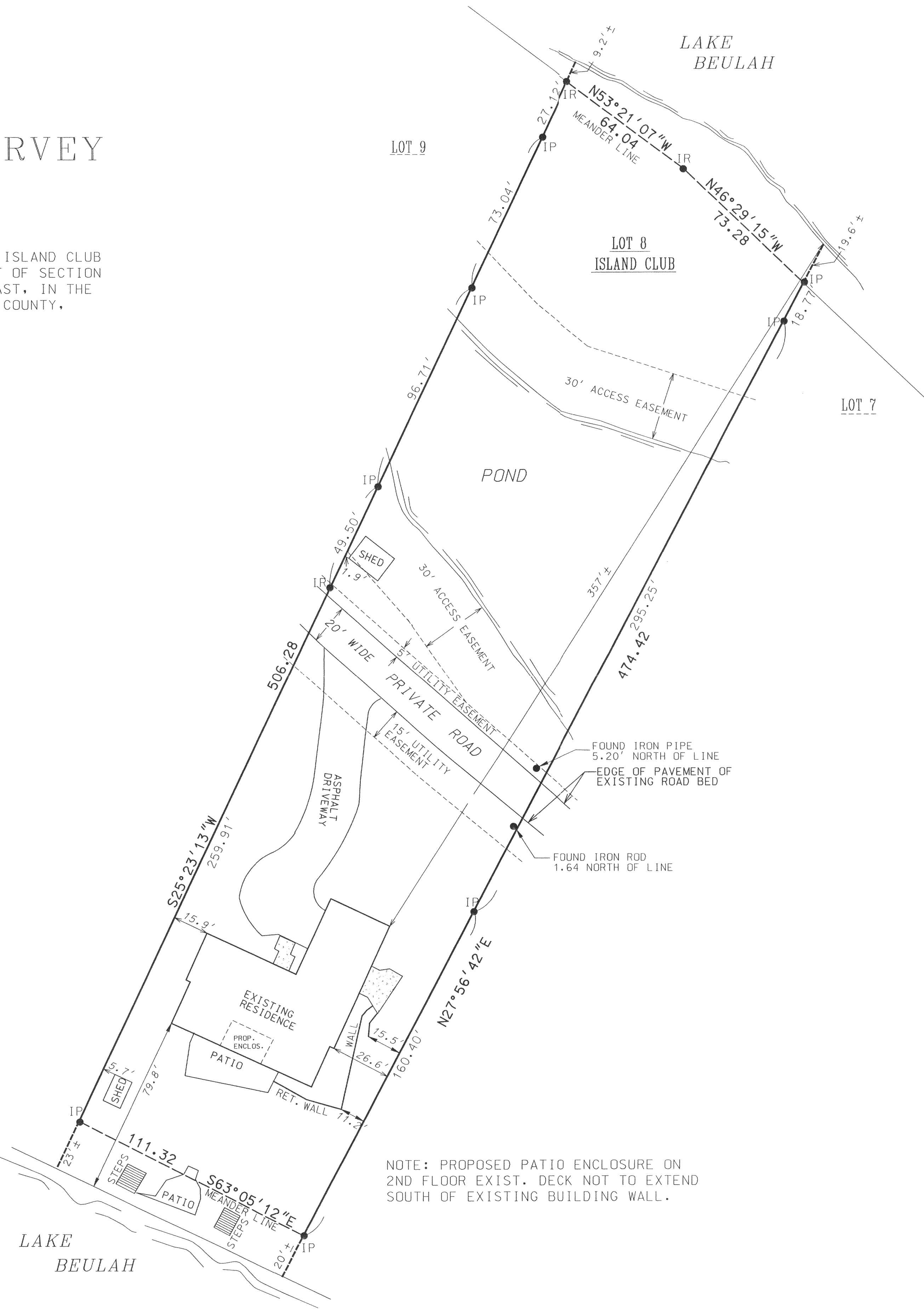

LEGEND

- IP/IR IRON PIPE OR ROD FOUND AS LABELED
- ▭ CONCRETE

PLAT OF SURVEY

FOR: DIANE & HARRY MAREK
DATE: 12-02-03
PROJECT NO. 03403

Scale 1" = 30'

LEGAL DESCRIPTION:
LOT 8, ISLAND CLUB, BEING A SUBDIVISION OF A PART OF SECTION 7, TOWNSHIP 4 NORTH, RANGE 18 EAST, IN THE TOWN OF EAST TROY, WALWORTH COUNTY, WISCONSIN.

I PAUL H. VAN HENKELUM R.L.S. # 1931 HEREBY CERTIFY THAT THIS SURVEY WAS MADE IN ACCORDANCE WITH THE MINIMUM STANDARDS FOR PROPERTY SURVEYS (CHAPTER A-ET) STATE OF WISCONSIN AND HAS BEEN PREPARED UNDER MY DIRECTION AND CONTROL AND IS CORRECT TO THE BEST OF MY KNOWLEDGE AND BELIEF.

Paul H. Van Henkelum
Paul H. Van Henkelum, R.L.S. # 1931

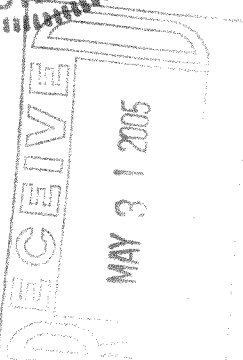
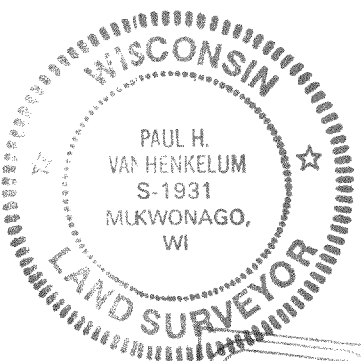

NO.	REVISIONS	BY	DATE



Engineers Land Surveyors Environmental Scientists
801 M. STREET MUKWONAGO, WISCONSIN 53149 (262)363-2004