

# PLAT OF SURVEY

FOR: ZACK CLAYTON      DATE: 12/29/2003

DESCRIPTION: BEING PART OF LOTS 6 & 7 OF ROMADKA PARK SUBDIVISION, LOCATED IN SECTION 4, TOWN 4 NORTH RANGE 18 EAST, WALWORTH COUNTY, WISCONSIN. DESCRIBED AS FOLLOWS: BEGINNING AT A POINT 22.11' N60°51'00"W OF THE ORIGINAL NW CORNER OF LOT 7; THENCE CONTINUING N60°51'00"W, A DISTANCE OF 44.36' TO A FOUND CONCRETE MONUMENT; THENCE S06°10'30"E, A DISTANCE OF 380.39' TO A MEANDER POINT ON THE SHORE OF LAKE BEULAH; THENCE ALONG SAID MEANDER LINE N71°54'11"E, A DISTANCE OF 49.98' TO A POINT; THENCE N60°01'30"E, A DISTANCE OF 51.55' TO A POINT; THENCE N16°39'30"W, A DISTANCE OF 329.11' TO THE POINT OF BEGINNING.

I PAUL H. VAN HENKELUM R.L.S. # 1931 HEREBY CERTIFY THAT THIS SURVEY WAS MADE IN ACCORDANCE WITH THE MINIMUM STANDARDS FOR PROPERTY SURVEYS (CHAPTER A-E7) STATE OF WISCONSIN AND HAS BEEN PREPARED UNDER MY DIRECTION AND CONTROL AND IS CORRECT TO THE BEST OF MY KNOWLEDGE AND BELIEF.

PAUL H. VAN HENKELUM R.L.S. #1931  
RSV DATA6/BRADTDS03/J03427.PRO

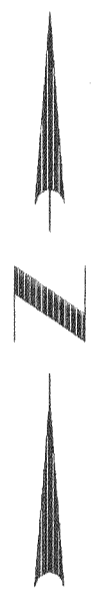

NOTE: THE R.O.W LINE OF LAKE ROAD WAS TAKEN TO BEAR N60°51'00"W

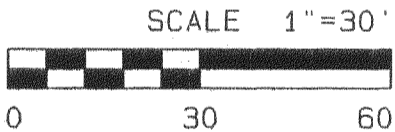

## LEGEND

Symbol	Description
●	FOUND IRON PIPE/REBAR
□	FOUND CONCRETE MONUMET
△	SET PK NAIL
⊗	SET 1" IRON PIPE
▲	FOUND PK NAIL
⊙	SEPTIC VENT
⊕	WELL
⊗	POWER POLE
⊙	SEPTIC TANK
—	EDGE OF PAVEMENT
—X—	FENCE (X) LINE

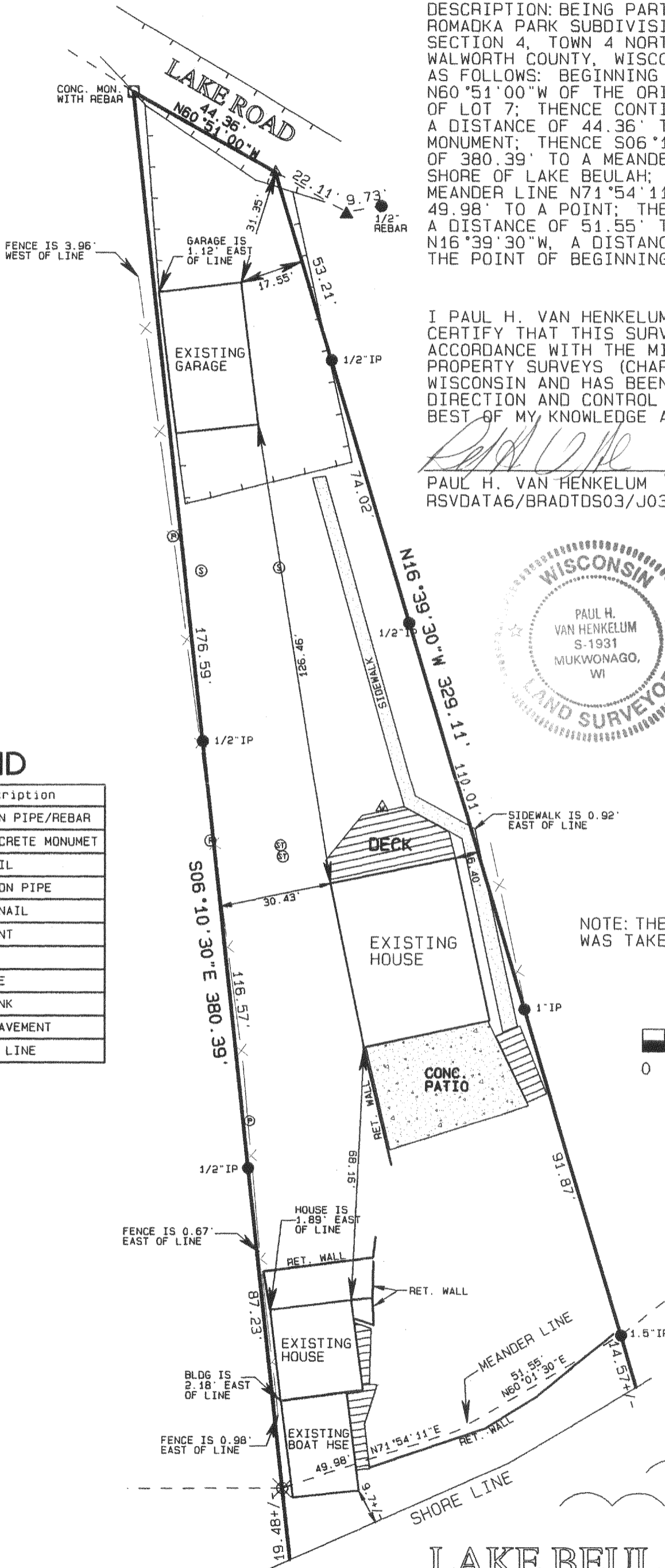

LAKE BEULAH