

# PLAT OF SURVEY

FOR: DAN JOHNSON

1/20/2004

DESCRIPTION: BEING LOT 112 OF BEULAH HEIGHTS SUBDIVISION  
LOCATED IN SECTIONS 7, 8, 17, AND 18, TOWN 4 NORTH, RANGE  
18 EAST, TOWN OF EAST TROY, WALWORTH COUNTY, WISCONSIN.

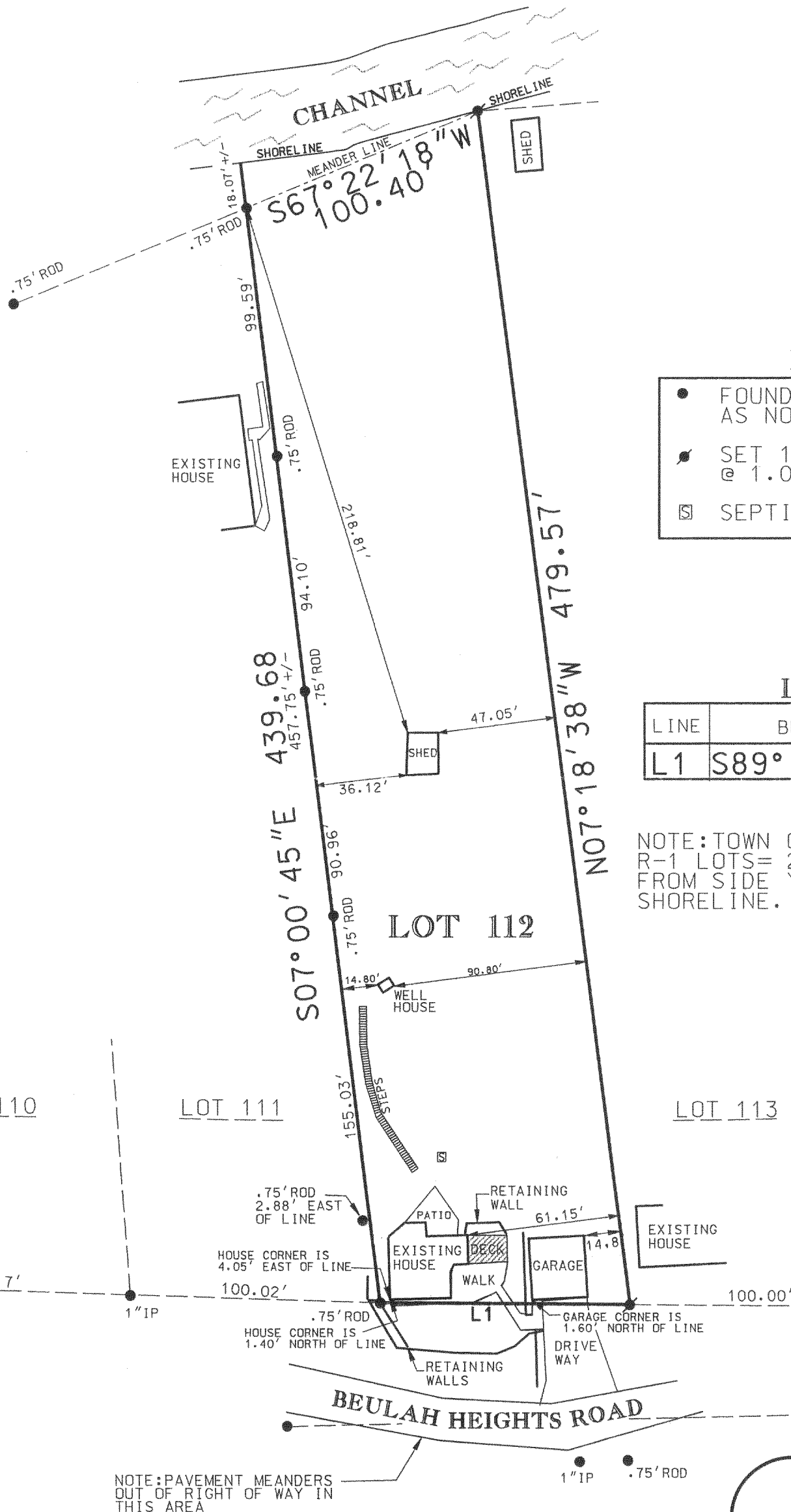

I PAUL H. VAN HENKELUM R.L.S. # 1931 HEREBY CERTIFY THAT THIS SURVEY WAS MADE IN ACCORDANCE WITH THE MINIMUM STANDARDS FOR PROPERTY SURVEYS (CHAPTER A-E7) STATE OF WISCONSIN AND HAS BEEN PREPARED UNDER MY DIRECTION AND CONTROL AND IS CORRECT TO THE BEST OF MY KNOWLEDGE AND BELIEF.

*Paul H. Van Henkelum* 1/21/04  
PAUL H. VAN HENKELUM, R.L.S. # 1931  
RSV#RSVDATA6/04/SURVEYS/J04004.DGN

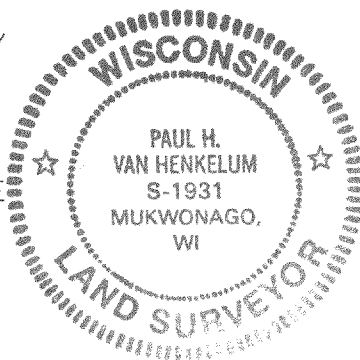

TITLE			
FOR: DAN JOHNSON		DESIGN:	
DATE: 01/20/2004		DRAWN: MG	
PROJECT NO. J04004		CHECKED: JS	
Scale  1" = 50'			
LEGAL DESCRIPTION: BEING LOT 112 OF BEULAH HEIGHTS SUBDIVISION LOCATED IN SECTIONS 7, 8, 17, AND 18, TOWN 4 NORTH, RANGE 18 EAST, TOWN OF EAST TROY, WALWORTH COUNTY, WISCONSIN.			
NO.	REVISIONS	BY	DATE
 <b>RSV ENGINEERING, INC.</b> Engineers Land Surveyors Environmental Scientists 601 MAIN STREET MUKWONAGO, WISCONSIN 53149 (262)363-2004			

PB# 00006

48-1842