

PLAT OF SURVEY

478-1841

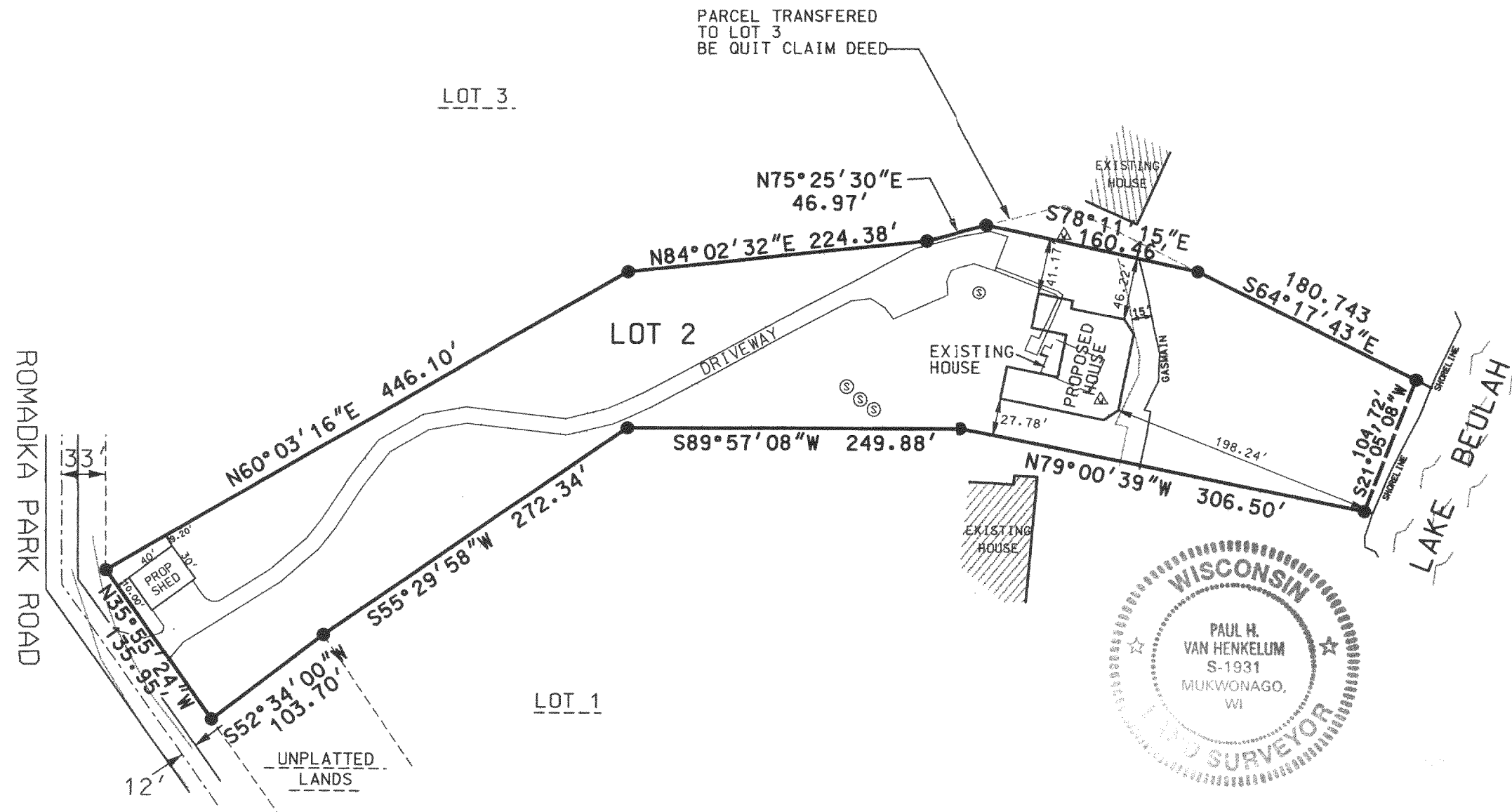

LEGEND

- 1" IRON PIPE FOUND
- ⊙ SEPTIC SYSTEM

NOTE:
SURVEY IS A REDRAW FROM SURVEY
DATED 5-12-92 BY SUNDBERG, CARLSON AND
ASSOCIATES, INC.

I PAUL H. VAN HENKELUM R.L.S. # 1931 HEREBY
CERTIFY THAT THIS SURVEY WAS MADE IN
ACCORDANCE WITH THE MINIMUM STANDARDS FOR
PROPERTY SURVEYS (CHAPTER A-E7) STATE OF
WISCONSIN AND HAS BEEN PREPARED UNDER MY
DIRECTION AND CONTROL AND IS CORRECT TO THE
BEST OF MY KNOWLEDGE AND BELIEF.

Paul H. Van Henkelum 4/14/05
PAUL H. VAN HENKELUM, R.L.S. # 1931
RSV#J04154

PLAT OF SURVEY

FOR: CHERYL BERG
DATE: 12-08-2004
PROJECT NO. 04-154

SCALE 1"=100'

LEGAL DESCRIPTION:
PART OF LOT 2 OF BEULAH BEACH ESTATES
BEING A SUBDIVISION IN PART OF THE SE 1/4
OF SECTION 5, TOWN 54 NORTH, RANGE 18 EAST,
TOWN OF EAST TROY, WALWORTH COUNTY,
WISCONSIN.

1. REVISE HOUSE LOCATION & ADD GAS MAIN LOCATION MG 4/13/05

NO. REVISIONS BY DATE

RSV
ENGINEERING, INC.

Engineers Land Surveyors Environmental Scientists

801 MAIN STREET MUKWONAGO, WISCONSIN 53149 (262)363-2004

00000000