

PA 051-00002 13

# PLAT OF SURVEY

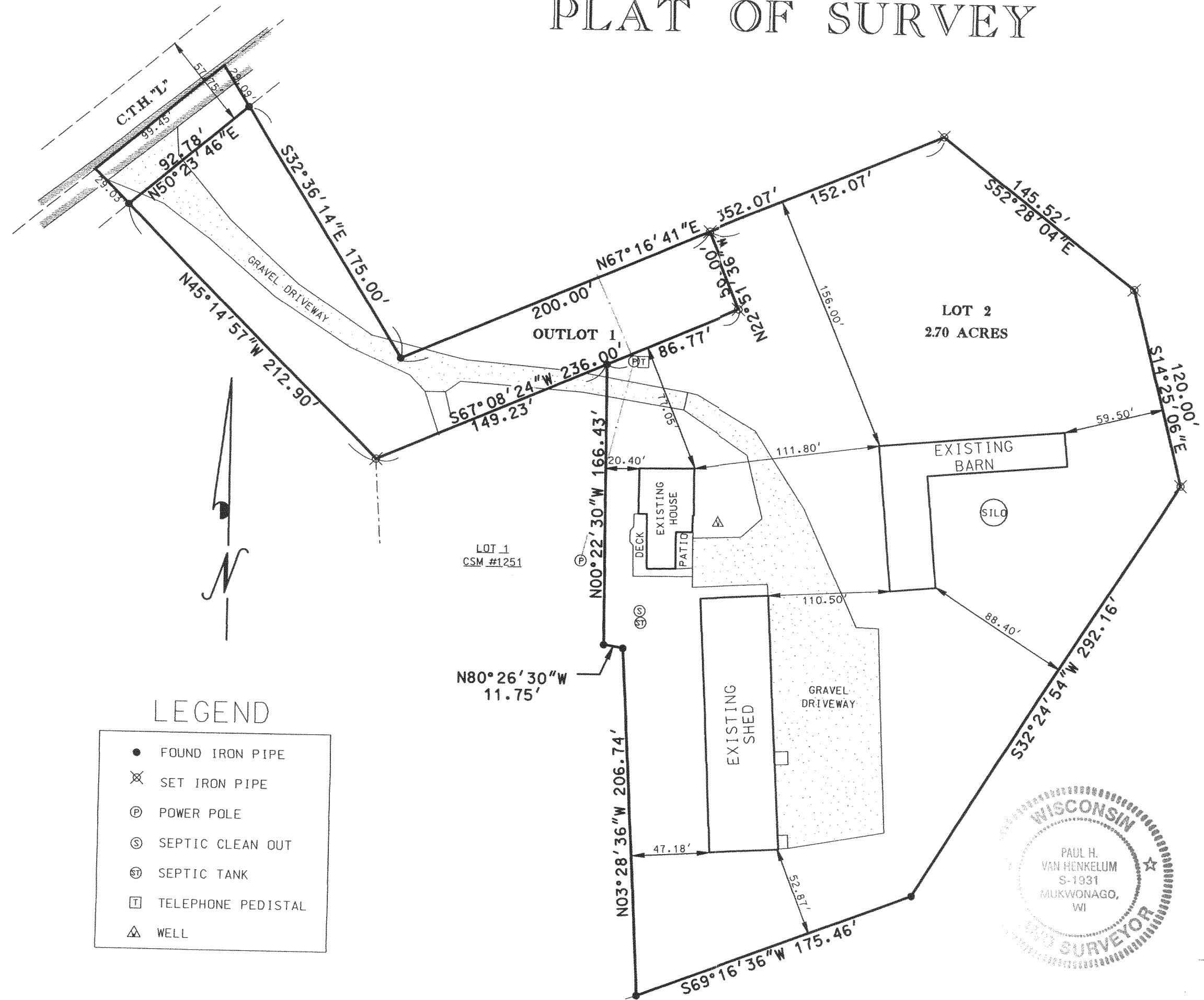

## LEGEND

- FOUND IRON PIPE
- ⊗ SET IRON PIPE
- Ⓟ POWER POLE
- Ⓢ SEPTIC CLEAN OUT
- Ⓣ SEPTIC TANK
- ☐ TELEPHONE PEDISTAL
- △ WELL

APR 3 2005

NOTE: SEE VOLUME 404 PAGES 129-130, 133-134, 137-139 AND VOLUME 591 PAGES 879-880 FOR DRIVEWAY AND WELL AGREEMENTS AND CONDITIONS

## PLAT OF SURVEY

FOR: BILL BOURDO  
 DATE: 2/07/2005  
 PROJECT NO. 05-022



SCALE 1" = 60'

LEGAL DESCRIPTION:  
 BEING ALL THAT PART OF OUTLOT 1 AND LOT 2 OF CERTIFIED SURVEY MAP NO. 1251 LOCATED IN PART OF THE SW<sup>1</sup>/<sub>4</sub> AND NW<sup>1</sup>/<sub>4</sub> OF SECTION 12, TOWN 4 NORTH, RANGE 18 EAST, TOWN OF EAST TROY, WALWORTH COUNTY, WISCONSIN.

I PAUL H. VAN HENKELUM R.L.S. # 1931 HEREBY CERTIFY THAT THIS SURVEY WAS MADE IN ACCORDANCE WITH THE MINIMUM STANDARDS FOR PROPERTY SURVEYS (CHAPTER A-E7) STATE OF WISCONSIN AND HAS BEEN PREPARED UNDER MY DIRECTION AND CONTROL AND IS CORRECT TO THE BEST OF MY KNOWLEDGE AND BELIEF.

*Paul H. Van Henkelum*  
 PAUL H. VAN HENKELUM, R.L.S. # 1931



NO.	REVISIONS	BY	DATE

418-1838