

PLAT OF SURVEY

LOT 3, CERTIFIED SURVEY MAP NO. 2185, Being a part of the Northeast 1/4 of the Southeast 1/4 of Section 7, and a part of the Northwest 1/4 of the Southwest 1/4 of Section 8, Town 4 North, Range 18 East, in the Town East Troy, Walworth County, Wisconsin

Surveyed for: Monty Kollath

Suggested yard grade: to be determined by owner or others



SCALE 1"=50'

MONUMENTATION WAS WAIVED BY CLIENT IN ACCORDANCE WITH A-E7.01(2) OF THE WISCONSIN ADMINISTRATIVE CODE.

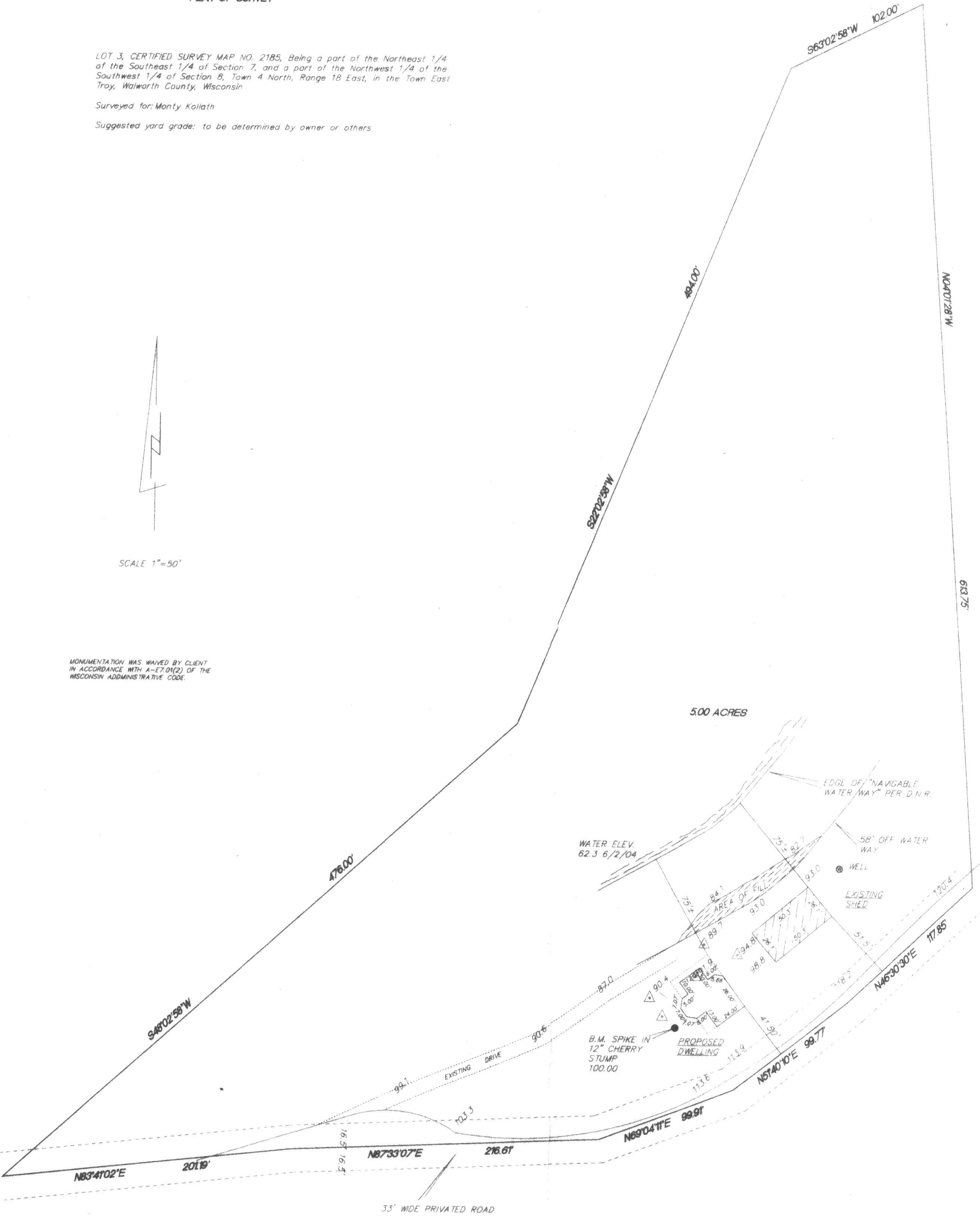

△ SOIL BORINGS
103.5 EXISTING SPOT ELEVATIONS

I hereby certify that I have surveyed the above property and that the above map is a true representation thereof and shows the size and location of the property exterior boundaries, the location of all visible structures and dimensions of all principal buildings thereon, boundary fences, apparent easements, roadways and encroachments if any.

This survey is made for the use of the present owners of the property, and also those who purchase, mortgage or guarantee the title thereto within one year from date hereof.

REV 5/11/05
REV 5/12/04
REV 6/2/04
5/19/04

DATE _____ TEP/DW FIELD WORK BY _____ TEP DRAWN BY _____ 04075 JOB NUMBER

Kettle Moraine Surveying Inc.
P.O. Box 357
Eagle WI. 53119
(262)594-3484

TERRANCE E. PISAREK
S-1930
EAGLE, WISCONSIN
LAND SURVEYOR

THIS IS NOT AN ORIGINAL SURVEY UNLESS IT BEARS THIS RED

RECEIVED
APR 15 2005