

Swoboda Road (66' Wide)

(217.00')  
S89°40'00"E 217.13'

# Plat of Survey

of

Lot 2 of Certified Survey Map No. 37,

Recorded in Vol. 1 of Certified Survey Maps of Walworth County on Page 37 and located in the Southeast 1/4 of Section 31, Town 4 North, Range 18 East, Town of East Troy, Walworth County, Wisconsin.

Surveyed for: **Bob Larson**  
W2275 Swoboda Road  
East Troy, Wisconsin. 53120

Survey Date: August 31, 2004.  
Revisions: No. 1 - Shed location

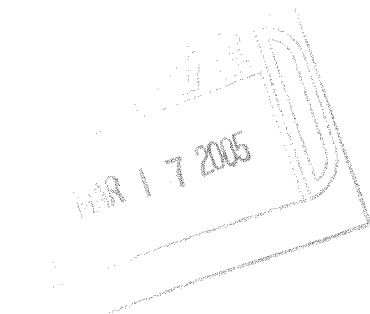
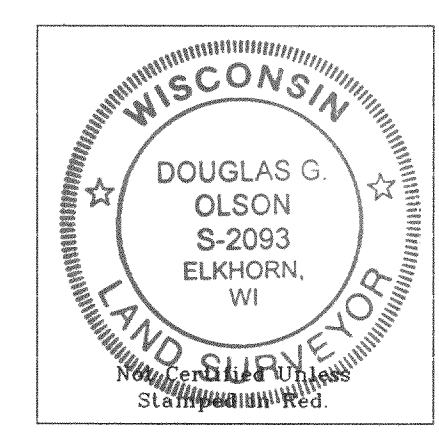
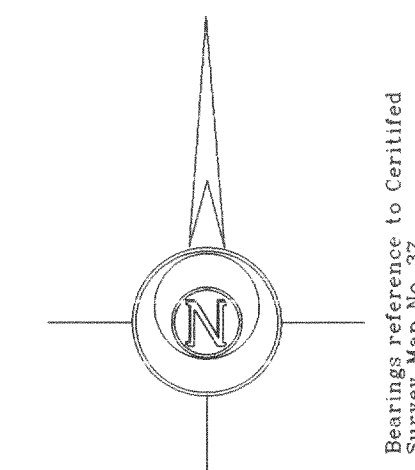
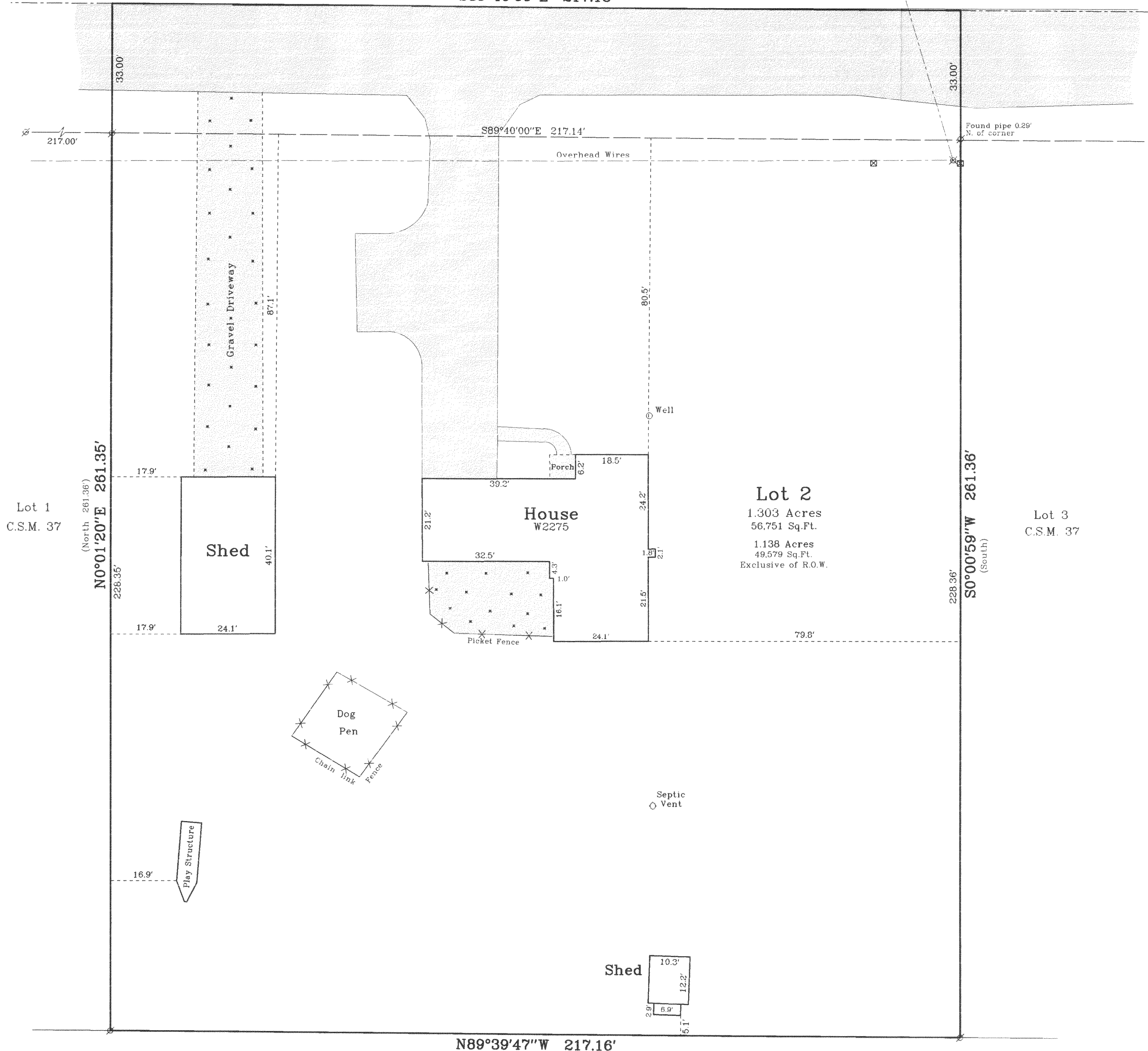
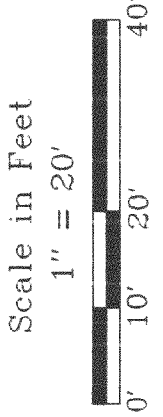

Notes: 1) This survey plat is not certified unless signed and sealed in red ink.  
2) This survey is subject to Wisconsin lien laws. This Plat of Survey is the notice of intent to file lien. Lien waiver required.

Copyright © 2004 by Jensen & Olson Land Surveying, LLC.  
All rights reserved. No part of this survey plat may be reproduced or transmitted in any form by any means - graphic, electronic, or mechanical, including photocopying, tracing, or information storage and retrieval systems - without permission in writing from Douglas G. Olson, Jensen & Olson Land Surveying, LLC.

I, Douglas G. Olson, Wisconsin Registered Land Surveyor, do hereby certify that this survey was performed by me or under my direction in full compliance with the owner's/agent's instructions and Chapter A-E 7 of the Wisconsin Administrative Code "Minimum Standards for Property Surveys", and that this map is an accurate representation thereof to the best of my knowledge and belief.

Douglas G. Olson  
Wisconsin Registered Land Surveyor - 2093

**Jensen & Olson Land Surveying, LLC**  
45 South Wisconsin Street  
Elkhorn, Wisconsin. 53121  
Telephone (262) 723-3434  
Facsimile (262) 723-8044

- Legend**
- Found Concrete Monument
  - Found Iron Pipe
  - Wood Stake
  - Round Information set by others
  - ⊗ Utility Pole
  - ⊗ Utility Pedestal
  - ⊗ Asphalt Surface
  - ⊗ Concrete Surface
  - ⊗ Gravel

Sheet 1 of 1 Sheets  
Job Reference Number  
**2004.135**

**2004.135**

N89°39'47"W 217.16'  
(S89°40'E 217.00')

Tax Parcel  
PET 3100007