

*Plat of Survey*  
**JAHNKE & JAHNKE ASSOCIATES INC.**

Consultants in Engineering, Planning, Subdivisions and Surveying

711 W. MORELAND BLVD. WAUKESHA, WISCONSIN 53188

TELEPHONE (262) 542-5797 FAX (262) 542-7698

SCALE 1" = 40'



FOR: DENNIS PARR

LEGAL DESCRIPTION: Lot 32, SHOREWOOD SUBDIVISION, being a part of the Southeast one-quarter of Section 10, the Southwest one-quarter of Section 11, the Northwest one-quarter of Section 14 and the Northeast one-quarter of Section 15, all in Town 4 North, Range 18 East, Town of East Troy, Walworth County, Wisconsin.

**Bench Mark 806.731 (SEWRPC) Bench Mark No. WCD BM "X" in top of C.M.P. located NW corner access road between Shorewood Lane & Shorewood Drive on north side of C.T.H. L.**

o Iron pipes found. No pipes set as part of survey.

REFERENCE BEARING: North right-of-way of Shorewood Drive has a platted bearing of N51°10'W.

TO TITLE POLICY FURNISHED THEREFORE COMPLETENESS OF EASEMENTS IS NOT WARRANTED.

First Floor Elevation 811.76

Garage Floor 807.77

**SURVEY CERTIFICATE:** I have surveyed the above described property and the map shown is a true representation thereof and shows the size and location of the property, its exterior boundaries, the location and dimensions of all visible structures thereon, fences, and roadways and visible encroachments if any. This survey is made for the exclusive use of the present owners of the property and also those who purchase, mortgage or guarantee the title thereto within one (1) year from date hereof and as to them I warrant the accuracy of said survey and map.

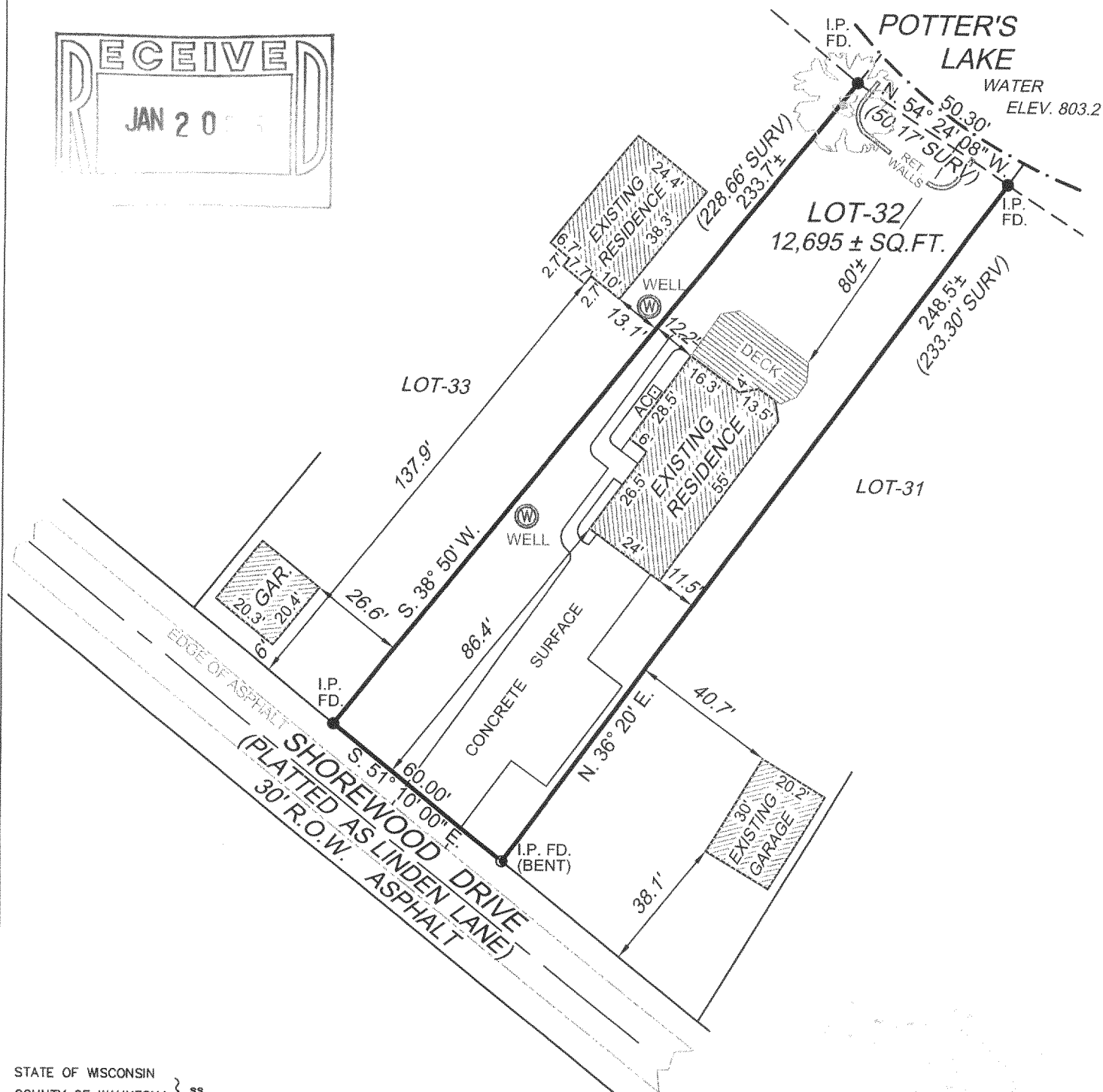
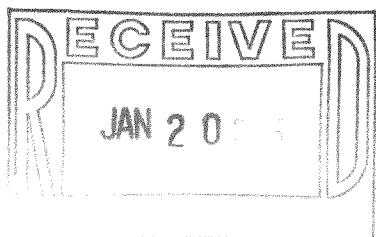

STATE OF WISCONSIN }  
COUNTY OF WAUKESHA } ss.

WE, JAHNKE & JAHNKE ASSOCIATES INC., DO HEREBY CERTIFY THAT WE HAVE MADE THIS SURVEY AND THAT THE INFORMATION AS SHOWN ON THE ABOVE PLAT OF SURVEY IS TRUE AND CORRECT REPRESENTATION THEREOF.

DATED THIS 16th DAY OF DECEMBER, 2004

PLAT No. PS WALWORTH-180A BOOK No. WALWORTH-6 PAGE No. 52

*John W. Jahnke*  
JOHN W. JAHNKE - Wis. Reg. No. S - 917

PS-32

418-1824