

**PLAT OF SURVEY**

**LOCATION:** 2144 Deer Path Road, East Troy, Wisconsin

**LEGAL DESCRIPTION:** Lot 3 in CERTIFIED SURVEY MAP NO. 794, being a re-division of Lots 109, 110, 111, 112 and 113 and the vacated road adjacent East of Lots 109, 110, 111, 112 and 113 and the vacated road adjacent East of Lots 109, 110, 111, 112 and 113 and lands adjacent to said vacated road in O-Ton-Kah, being a subdivision of a part of the Northwest 1/4 of Section 10, Town 4 North, Range 18 East, Walworth County, Wisconsin, said Certified Survey recorded in the Office of the Register of Deeds for said County on June 14, 1978 in Volume 3 of Certified Surveys on page 334 as Document No. 34170.

October 18, 2004

Survey No. 97915

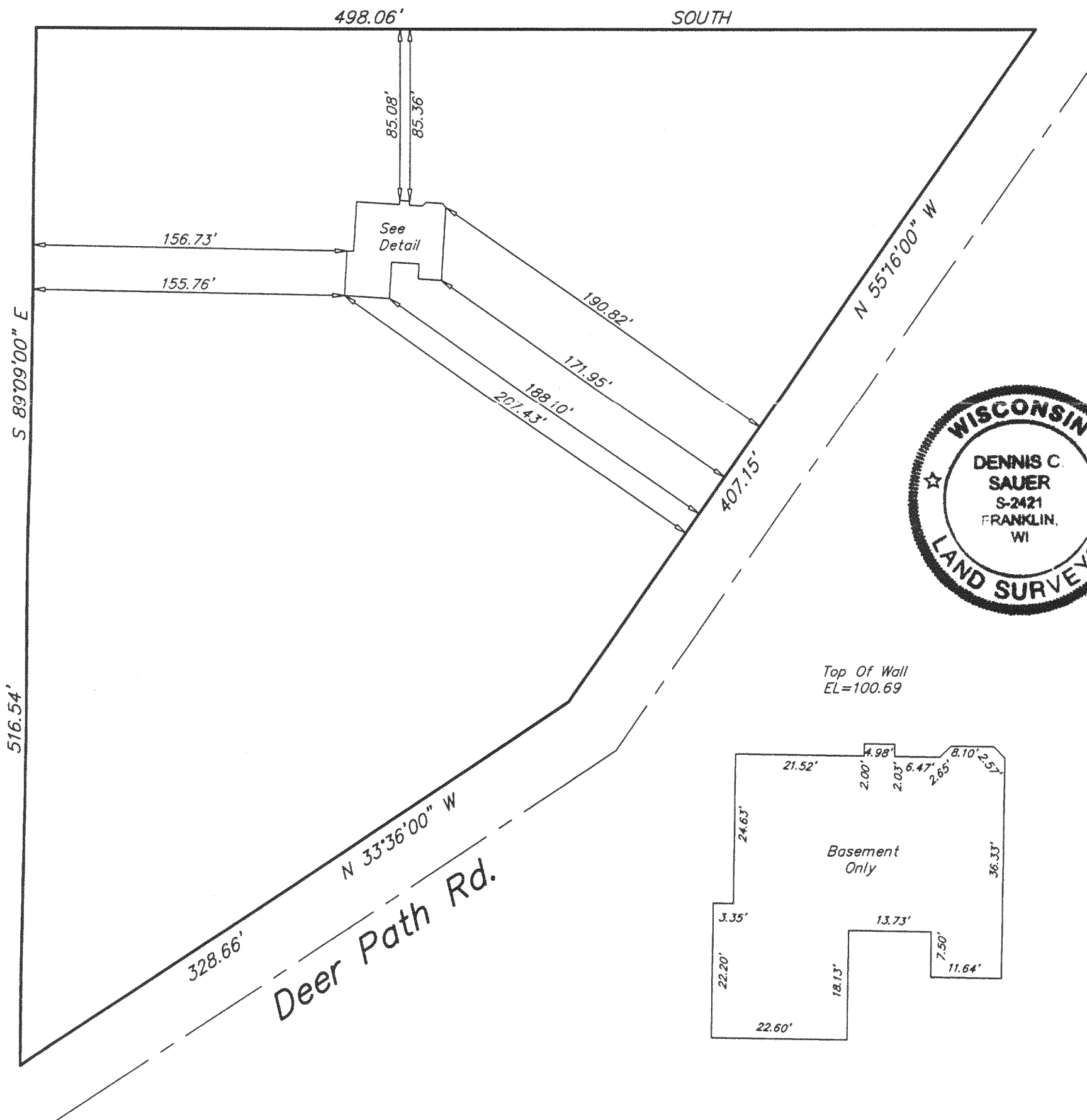
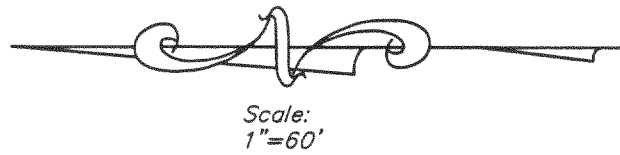

**METROPOLITAN SURVEY SERVICE, INC.**

REGISTERED LAND SURVEYORS AND CIVIL ENGINEERS  
5200 W. LOOMIS ROAD GREENDALE, WI 53129  
PH. (414) 529-5380 FAX (414) 529-9787  
email address survey@bizwi.rr.com

I HEREBY CERTIFY THAT I HAVE SURVEYED THE ABOVE DESCRIBED PROPERTY AND THAT THE ABOVE MAP IS A TRUE REPRESENTATION THEREOF AND SHOWS THE SIZE AND LOCATION OF THE PROPERTY. ITS EXTERIOR BOUNDARIES, THE LOCATION OF ALL VISIBLE STRUCTURES AND DIMENSIONS OF ALL PRINCIPAL BUILDINGS THEREON, BOUNDARY FENCES, APPARENT EASEMENTS AND ROADWAYS AND VISIBLE ENCROACHMENT, IF ANY.

THIS SURVEY IS MADE FOR THE EXCLUSIVE USE OF THE PRESENT OWNERS OF THE PROPERTY, AND ALSO THOSE WHO PURCHASE, MORTGAGE, OR GUARANTEE THE TITLE THERETO WITHIN ONE (1) YEAR FROM THE DATE HEREOF.

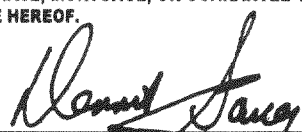
SIGNED   
**Dennis C. Sauer**  
Registered Land Surveyor S-2421

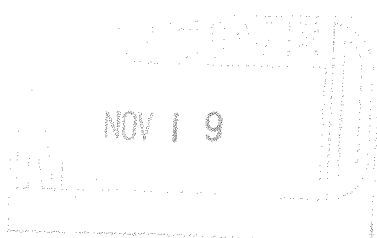

PA 79400003

418-1814