

PLAT OF SURVEY  
OF

LOTS 20, 21 & 22, BLOCK 5, WILMER GROVE BEACH, LOCATED IN THE EAST HALF OF SECTION 18,  
T. 4 N., R. 18 E. OF THE 4TH P.M., TOWNSHIP OF EAST TROY, WALWORTH COUNTY, WISCONSIN.

I HEREBY CERTIFY THAT I HAVE SURVEYED THE LAND DESCRIBED ABOVE AND THAT THE PLAT DRAWN  
HEREON IS A CORRECT REPRESENTATION OF SAID SURVEY.

5-7-73

JOHN F. DEGEN, LAND SURVEYOR #242  
589 N. PINE ST., BURLINGTON, WISCONSIN.

SCALE 1" = 30'  
o = IRON PIPE STAKE.

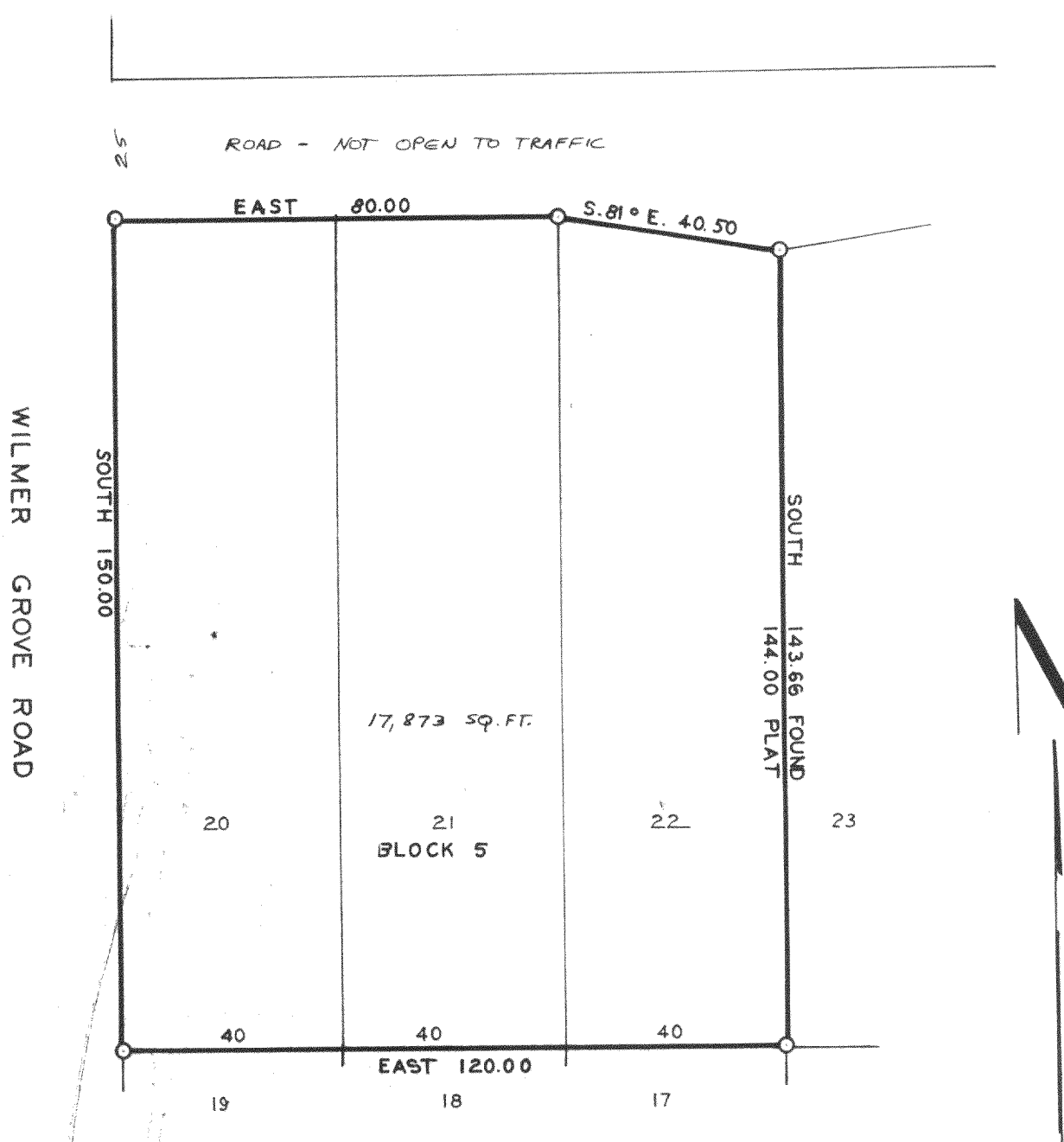
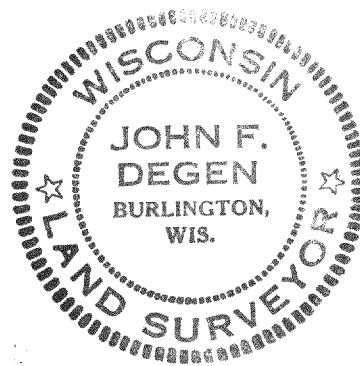

5-7-73

DRAWER 1-C-4

418-181

31