

EDGEWOOD ENGINEERING GROUP INC.

civil engineering • land surveying • site planning
S71 W23325 NATIONAL AVE. STE. 5 • BIG BEND • WISCONSIN 53103
(262)662-5002 • fax (262)662-5012

PLAT OF SURVEY

PREPARED FOR: Vernon Builders

LOCATION: Walnut Street, East Troy, Walworth County, Wisconsin

LEGAL DESCRIPTION: Lot 8 AND 9, Block 13 in Miramar The Beautiful, Northeast 1/4 of Section 10, Township 4 North, Range 18 East, in Potter Lake East Troy, Walworth County, Wisconsin.

March 1, 2004

Survey No. WAL-09

REV 3/18/04

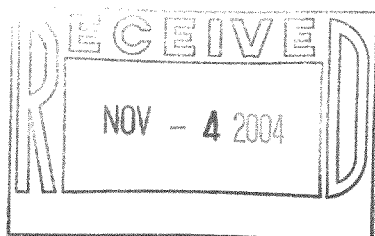

HICKORY STREET

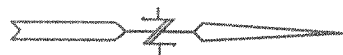
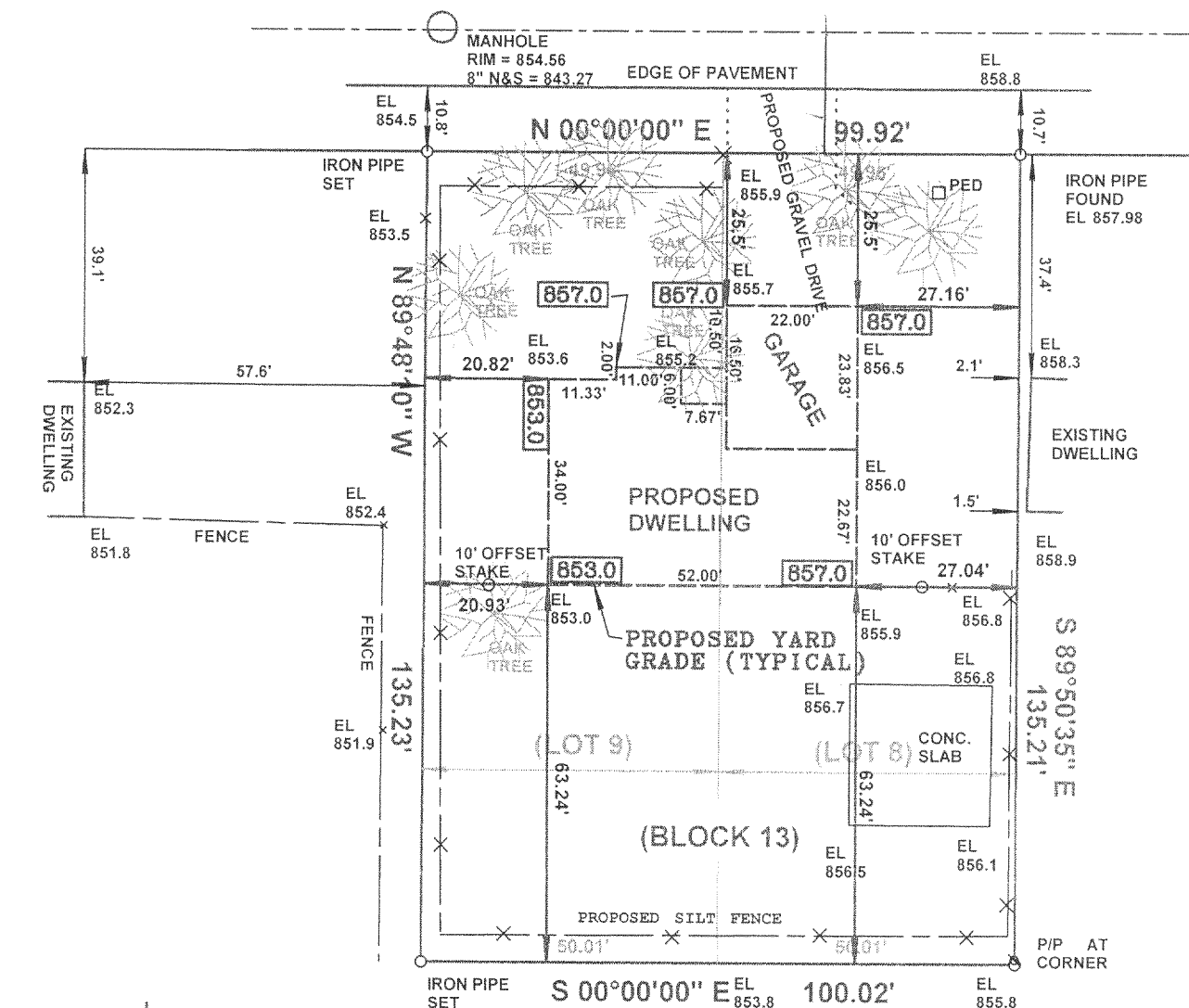

SCALE: 1" = 30'

PROPOSED YARD GRADE = 853.0/857.16
PROPOSED TOP OF FOOTING = 850.17
PROPOSED BOTTOM OF FOOTING = 849.50
PROPOSED TOP OF BLOCK = 857.83
PROPOSED GARAGE FLOOR = 857.50
(PROPOSED GRADES SHOWN ON THIS
DRAWING IS A SUGGESTED GRADE
AND SHOULD BE VERIFIED BY THE
OWNER AND/OR THE BUILDER)

I hereby certify that I have surveyed the above described property and the above map is a true representation thereof and shows the size and location of the property, its exterior boundaries, the location of all visible structures and dimensions of all principal buildings thereon, boundary fences, apparent easements, roadway and visible encroachments, if any. This survey is made for the present owners of the property, and also those who purchase, mortgage, or guarantee, the title thereto within one (1) year from date hereof.

Signed

CHRISTOPHER J. HUNKEL REGISTERED LAND SURVEYOR S-1755

PMR 00147

418-1807