

PLAT OF SURVEY -OF-

ALL THAT PART OF LOT 4, LAKE BEULAH COUNTRY CLUB, BEING A SUBDIVISION OF A PART OF THE NORTHEAST 1/4 OF SECTION 18, TOWN 4 NORTH, RANGE 18 EAST, IN THE TOWN OF EAST TROY, BOUNDED AND DESCRIBED AS FOLLOWS: COMMENCING AT A POINT BEING THE NORTHEASTERN POINT OF LOT 4; THENCE RUNNING WESTERLY ALONG AND UPON THE NORTHERLY LINE OF LOT 4, 126 FEET TO A POINT; THENCE SOUTH EASTERLY AND PARALLEL TO THE WESTERLY LINE OF LOT 4 TO THE SHORE OF LAKE BEULAH; THENCE EASTERLY ALONG AND UPON THE SHORE OF LAKE BEULAH TO THE EASTERLY LINE OF LOT 4; THENCE ALONG AND UPON THE EASTERLY LINE OF LOT 4 TO THE POINT OF BEGINNING. SAID LAND BEING IN THE TOWN OF EAST TROY, COUNTY OF WALWORTH, AND STATE OF WISCONSIN.

SURVEY FOR: HACKBARTH BUILDERS
SURVEY LOCATION: W2207 COUNTRY CLUB LANE

SCALE: 1" = 40'

LEGEND

- FOUND IRON PIPE
- SET IRON PIPE
- FOUND NAIL
- ◎ FOUND 3" DIA. IRON PIPE

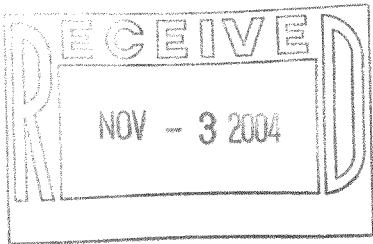
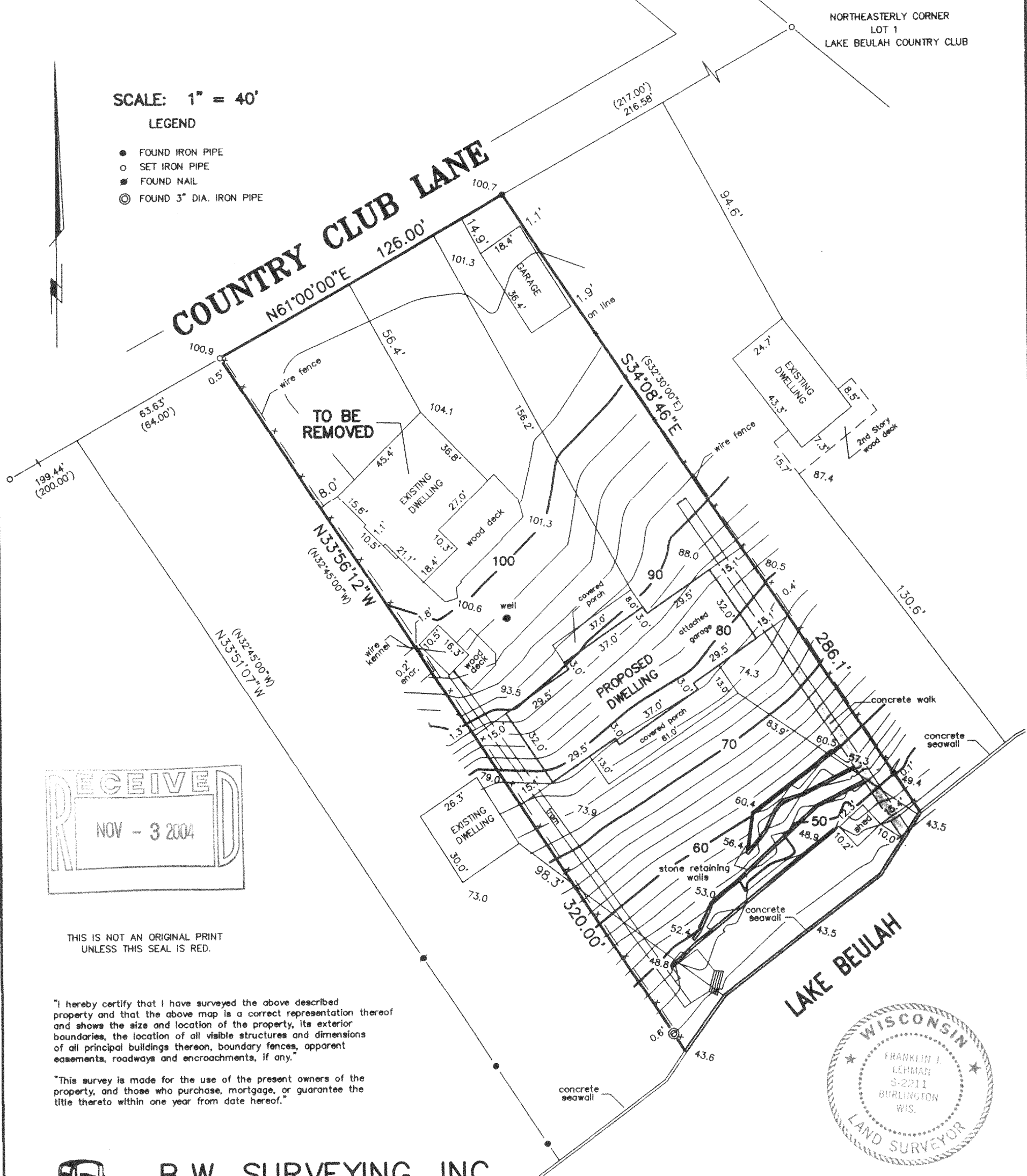

THIS IS NOT AN ORIGINAL PRINT
UNLESS THIS SEAL IS RED.

"I hereby certify that I have surveyed the above described property and that the above map is a correct representation thereof and shows the size and location of the property, its exterior boundaries, the location of all visible structures and dimensions of all principal buildings thereon, boundary fences, apparent easements, roadways and encroachments, if any."

"This survey is made for the use of the present owners of the property, and those who purchase, mortgage, or guarantee the title thereto within one year from date hereof."

B.W. SURVEYING, INC.

LAND SURVEYS
MAPPING AND PLANNING
412 N. PINE STREET
BURLINGTON, WI 53105
(262)-767-0225

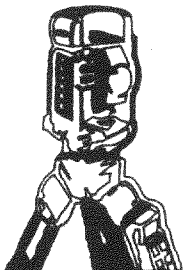

Franklin J. Lehman
FRANKLIN J. LEHMAN S-2211

REVISED: SEPT. 10, 2004
REVISED: AUGUST 25, 2004
AUGUST 20, 2004
DATE

6523
JOB NUMBER

PL 00004

418-1806