

PLAT OF SURVEY -OF-

LOT 3 OF CERTIFIED SURVEY MAP NO. 1175, RECORDED IN VOLUME 5 OF CERTIFIED SURVEY MAPS ON PAGE 238 AS DOCUMENT NO. 71830 ON AUGUST 14, 1981 IN THE OFFICE OF THE REGISTER OF DEEDS IN AND FOR WALWORTH COUNTY, WISCONSIN AND BEING PART OF THE SOUTHEAST 1/4 OF SECTION 5, TOWNSHIP 4 NORTH, RANGE 18 EAST OF THE FOURTH PRINCIPAL MERIDIAN, IN THE TOWN OF EAST TROY, COUNTY OF WALWORTH AND STATE OF WISCONSIN.

SURVEY FOR: RICHARD & GLEDA DREKE
SURVEY LOCATION: W1818 LAKE ROAD

DETAIL

SCALE: 1" = 30'

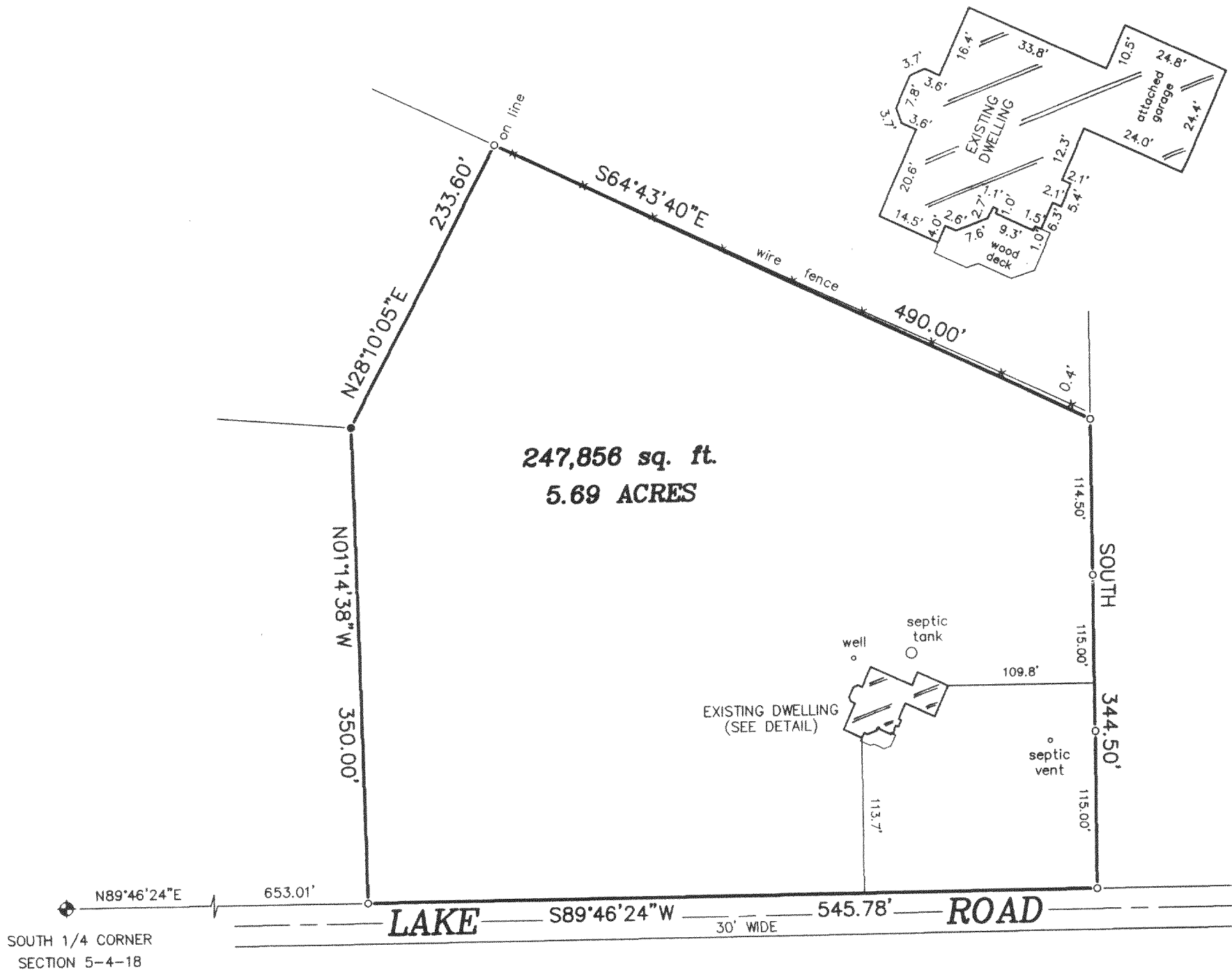

"I hereby certify that I have surveyed the above described property and that the above map is a correct representation thereof and shows the size and location of the property, its exterior boundaries, the location of all visible structures and dimensions of all principal buildings thereon, boundary fences, apparent easements, roadways and encroachments, if any."

"This survey is made for the use of the present owners of the property, and those who purchase, mortgage, or guarantee the title thereto within one year from date hereof."

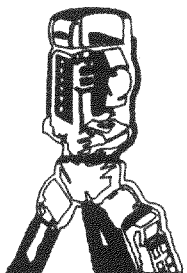

B.W. SURVEYING, INC.

LAND SURVEYS
MAPPING AND PLANNING
412 N. PINE STREET
BURLINGTON, WI 53105
(262)-767-0225

Robert J. Wetzel
ROBERT J. WETZEL S-1778

OCTOBER 7, 2004
DATE

6585
JOB NUMBER

PA 117500003

418-1804