

# PLAT OF SURVEY

-OF-

LOT 1 OF CERTIFIED SURVEY MAP NO. 3683,  
BEING PART OF THE NORTHWEST 1/4 OF THE  
NORTHEAST 1/4 OF SECTION 34, TOWNSHIP 4  
NORTH, RANGE 18 EAST OF THE FOURTH  
PRINCIPAL MERIDIAN, IN THE TOWNSHIP OF  
EAST TROY, WALWORTH COUNTY, WISCONSIN.

SURVEY FOR: KERKMAN BROTHERS  
CONSTRUCTION  
PROPOSED TOP OF FOUNDATION: \_\_\_\_\_

I HEREBY CERTIFY THAT THE EXISTING FOUNDATION  
AS SHOWN ON THIS PLAT OF SURVEY IS LOCATED AS  
SHOWN THUS ( ). DATED THIS 13TH DAY OF  
OCTOBER, 2004.

*Robert J. Wetzel*  
ROBERT J. WETZEL S-1778

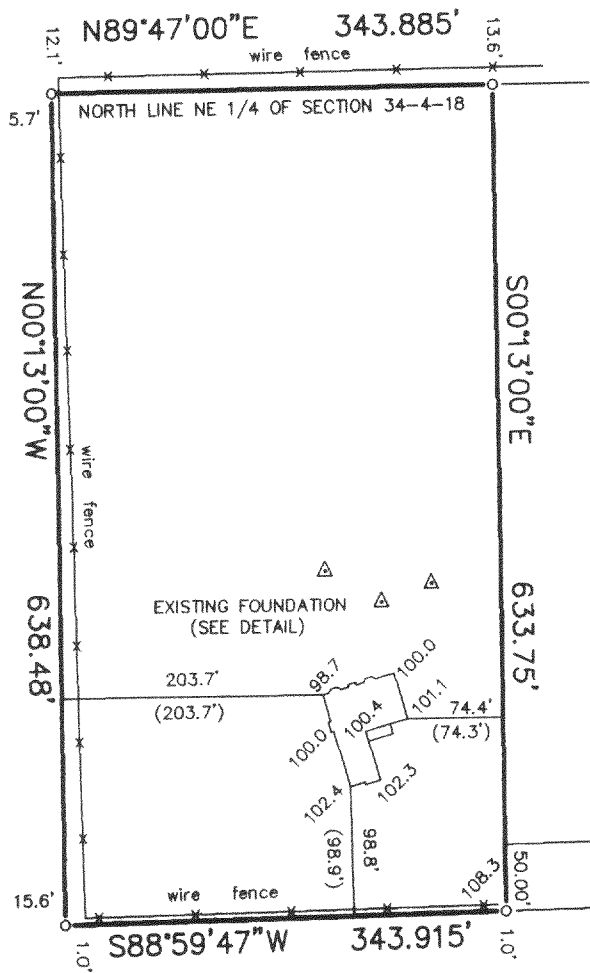

S88°59'47\"/>

**DETAIL**

SCALE: 1" = 30'

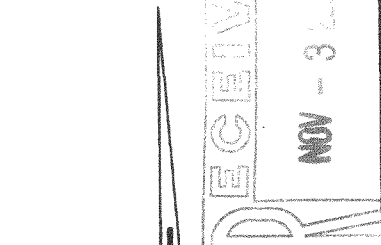
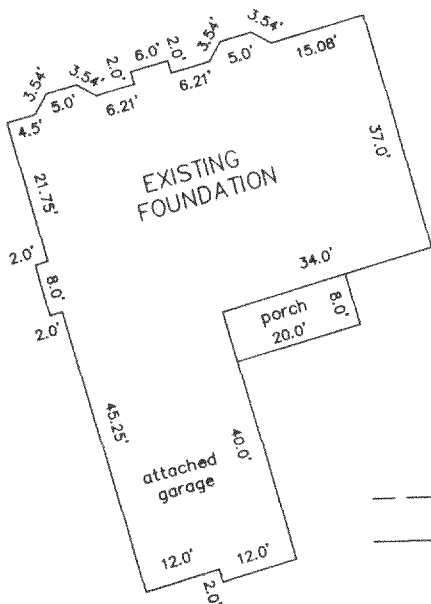

SCALE: 1" = 150'

**LEGEND**

- FOUND IRON PIPE
- △ SOIL BORING PER C.S.M.
- 100.0 EXISTING ELEVATION

**HONEY CREEK ROAD**  
66' WIDE

"I hereby certify that I have surveyed the above described property and that the above map is a correct representation thereof and shows the size and location of the property, its exterior boundaries, the location of all visible structures and dimensions of all principal buildings thereon, boundary fences, apparent easements, roadways and encroachments, if any."

"This survey is made for the use of the present owners of the property, and those who purchase, mortgage, or guarantee the title thereto within one year from date hereof."

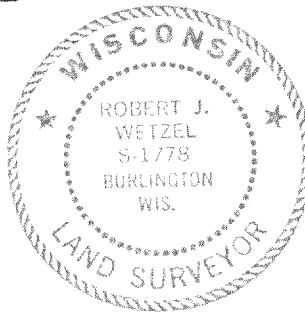

THIS IS NOT AN ORIGINAL PRINT  
UNLESS THIS SEAL IS RED.

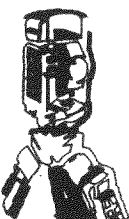

**B.W. SURVEYING, INC.**

412 N. PINE STREET  
BURLINGTON, WI 53105  
(262)-767-0225

*Robert J. Wetzel*  
ROBERT J. WETZEL S-1778

AUGUST 26, 2004  
DATE

6520  
JOB NUMBER

PA368300001

418-1803