

RECEIVED
NOV - 3 2004

PLAT OF SURVEY

-OF-

LOT 1 OF CERTIFIED SURVEY MAP NO. 3683,
BEING PART OF THE NORTHWEST 1/4 OF THE
NORTHEAST 1/4 OF SECTION 34, TOWNSHIP 4
NORTH, RANGE 18 EAST OF THE FOURTH
PRINCIPAL MERIDIAN, IN THE TOWNSHIP OF
EAST TROY, WALWORTH COUNTY, WISCONSIN.

SURVEY FOR: KERKMAN BROTHERS
CONSTRUCTION

PROPOSED ADDRESS: _____ HONEY CREEK RD.

PROPOSED DWELLING WAS STAKED ON ACTUAL
CORNERS WITH 7 FOOT CONTROL ON THE
NORTHERLY HOUSE LINE. THE CONTRACTOR WILL
BE RESPONSIBLE TO FIELD VERIFY ALL STAKES
FOR LOCATION AND DIMENSION PRIOR TO
CONSTRUCTION. THIS OFFICE SHOULD BE
NOTIFIED IMMEDIATELY IF ANY DISCREPANCIES
OCCUR.

PROPOSED TOP OF FOUNDATION: _____

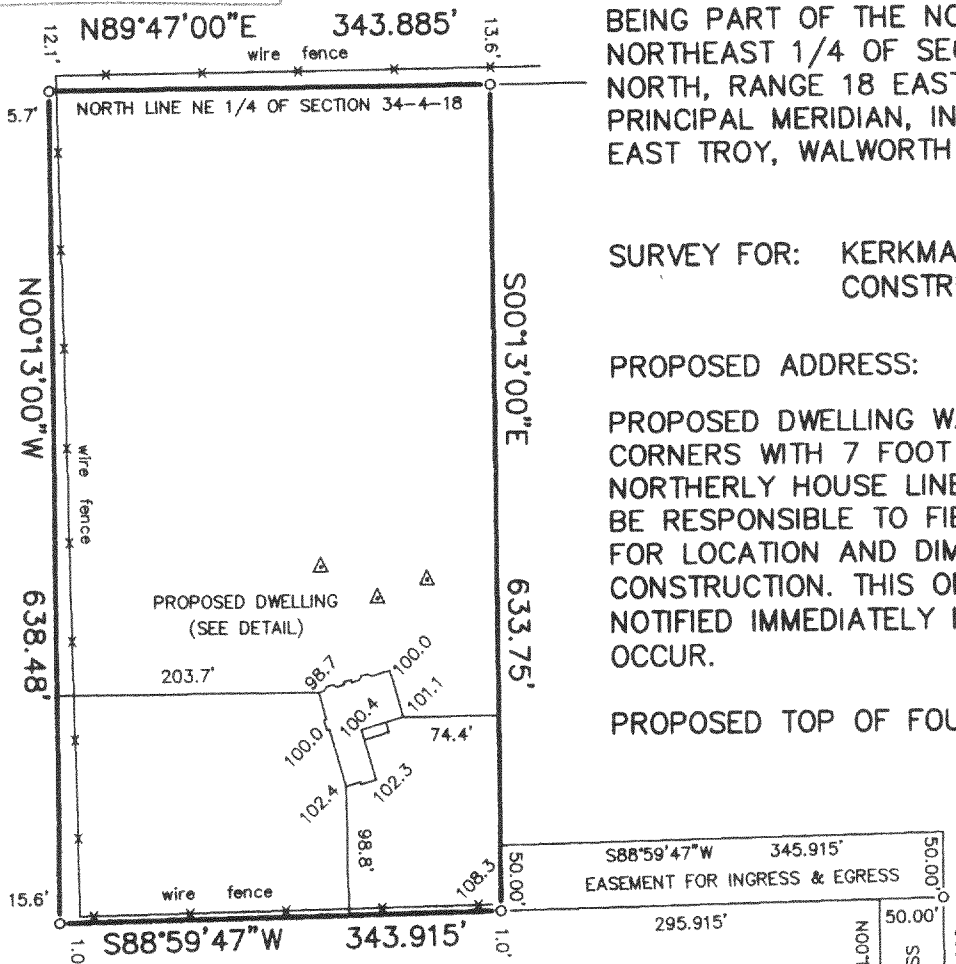

DETAIL

SCALE: 1" = 30'

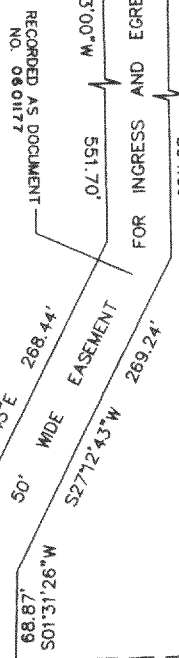
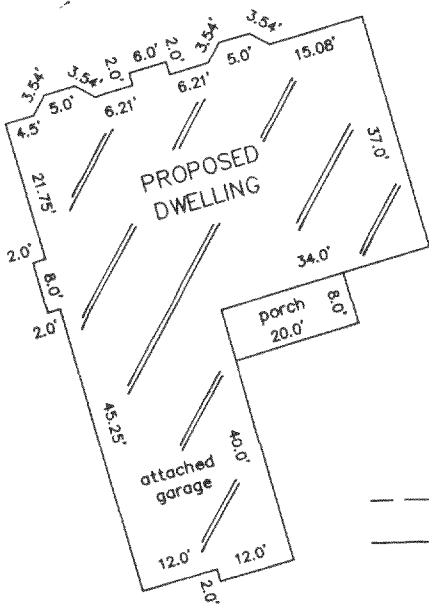

SCALE: 1" = 150'

LEGEND

- FOUND IRON PIPE
- △ SOIL BORING PER C.S.M.
- 100.0 EXISTING ELEVATION

HONEY CREEK ROAD
66' WIDE

"I hereby certify that I have surveyed the above described property and that the above map is a correct representation thereof and shows the size and location of the property, its exterior boundaries, the location of all visible structures and dimensions of all principal buildings thereon, boundary fences, apparent easements, roadways and encroachments, if any."

"This survey is made for the use of the present owners of the property, and those who purchase, mortgage, or guarantee the title thereto within one year from date hereof."

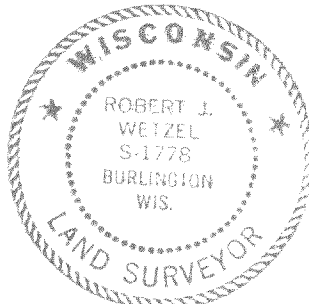

THIS IS NOT AN ORIGINAL PRINT
UNLESS THIS SEAL IS RED.



B.W. SURVEYING, INC.

412 N. PINE STREET
BURLINGTON, WI 53105
(262)-767-0225

Robert J. Wetzel
ROBERT J. WETZEL S-1778

AUGUST 26, 2004
DATE

6520
JOB NUMBER

PA36830001

418-1802