

Swoboda Road (66' Wide)

(217.00')
S89°40'00"E 217.13'

Plat of Survey

of

Lot 2 of Certified Survey Map No. 37,

Recorded in Vol. 1 of Certified Survey Maps of Walworth County on Page 37 and located in the Southeast 1/4 of Section 31, Town 4 North, Range 18 East, Town of East Troy, Walworth County, Wisconsin.

Surveyed for: **Bob Larson**
W2275 Swoboda Road
East Troy, Wisconsin. 53120

Note: The proposed shed is shown as staked by the owner.
All setbacks must be approved by the building inspector PRIOR to construction.

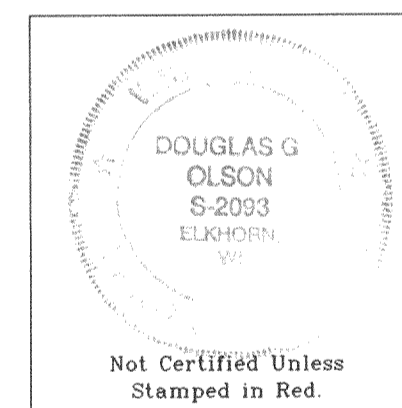
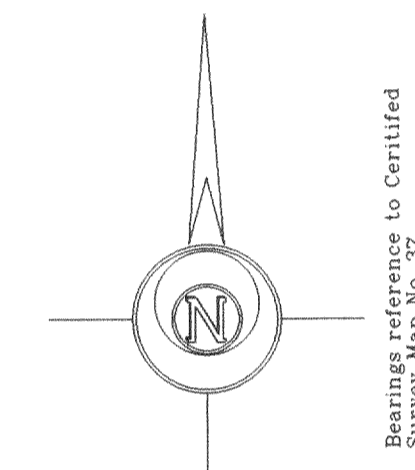

Not Certified Unless Stamped in Red.

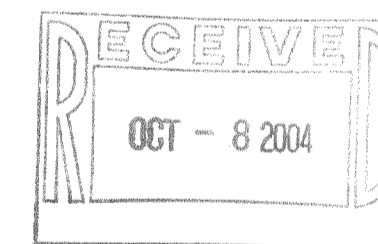

- Notes: 1) This survey plat is not certified unless signed and sealed in red ink.
2) This survey is subject to Wisconsin lien laws. This Plat of Survey is the notice of intent to file lien. Lien waiver required.

Copyright © 2004 by Jensen & Olson Land Surveying, LLC.

All rights reserved. No part of this survey plat may be reproduced or transmitted in any form by any means - graphic, electronic, or mechanical, including photocopying, tracing, or information storage and retrieval systems - without permission in writing from Douglas G. Olson, Jensen & Olson Land Surveying, LLC.

I, Douglas G. Olson, Wisconsin Registered Land Surveyor, do hereby certify that this survey was performed by me or under my direction in full compliance with the owner's/agent's instructions and Chapter A-E 7 of the Wisconsin Administrative Code "Minimum Standards for Property Surveys", and that this map is an accurate representation thereof to the best of my knowledge and belief.

Douglas G. Olson
Wisconsin Registered Land Surveyor - 2093

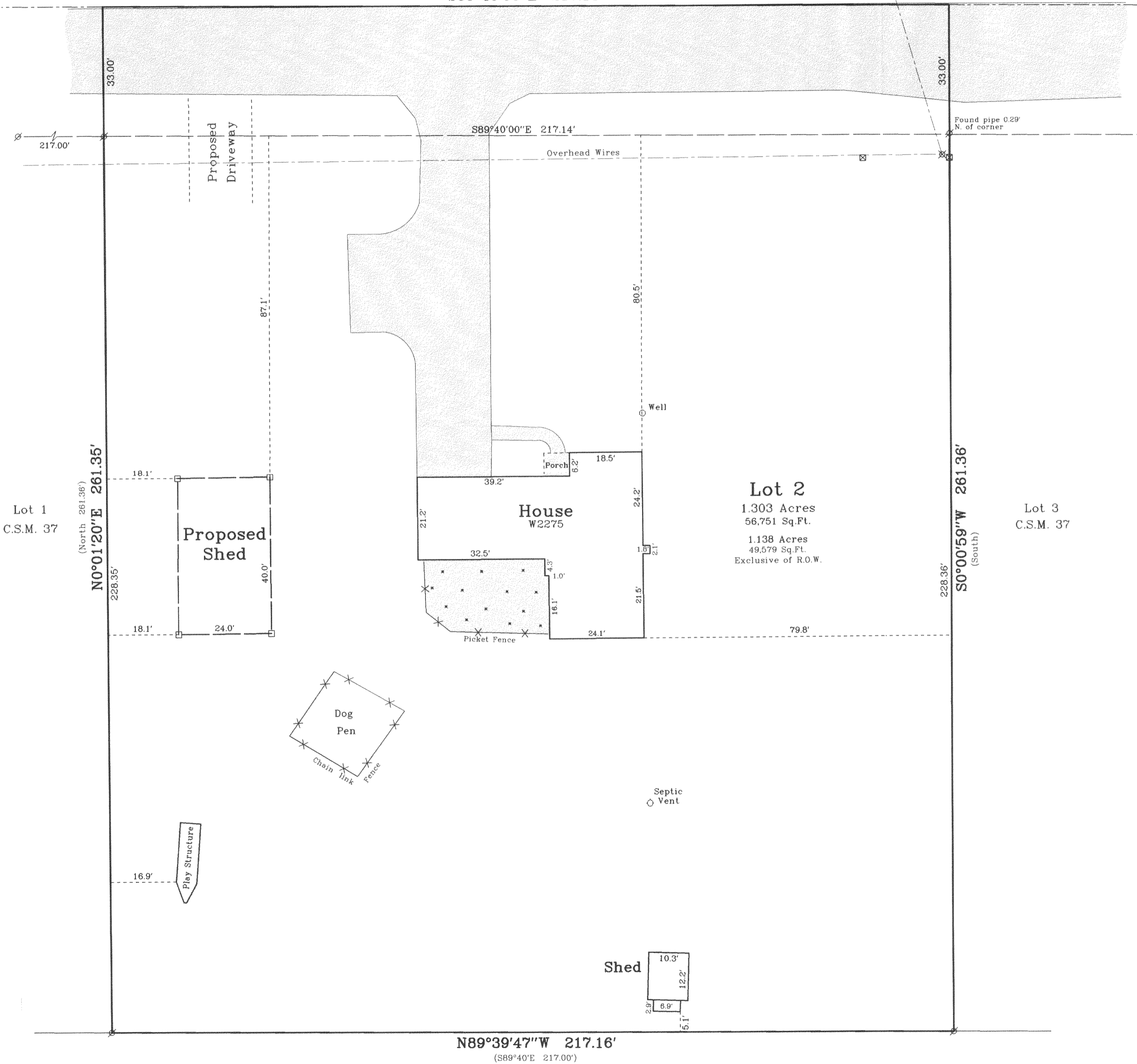

Survey Date: August 31, 2004.
Revisions:

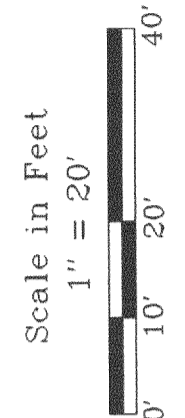

Jensen & Olson Land Surveying, LLC
45 South Wisconsin Street
Elkhorn, Wisconsin. 53121
P.O. Box 322
Telephone (262) 723-3434
Facsimile (262) 723-8044

- Legend**
- Found Concrete Monument
 - Found Iron Pipe
 - Recorded Information
 - Utility Pole
 - Asphalt Surface
 - Concrete Surface
 - Wood Stake
 - set by others
 - Federal
 - Gravel

Sheet 1 of 1 Sheets
Job Reference Number
2004.135
2004.135

PA 3700002

418-1797