

PLAT OF SURVEY

CERTIFIED SURVEY MAP NO. . BEING A PART OF THE SOUTHWEST
1/4 OF SECTION 5, TOWNSHIP 4 NORTH, RANGE 18 EAST, TOWN OF
EAST TROY, WALWORTH COUNTY, WISCONSIN.

SURVEYED FOR: STEVE STACH

SUGGESTED YARD GRADE: TO BE DETERMINED BY OWNER OR OTHERS

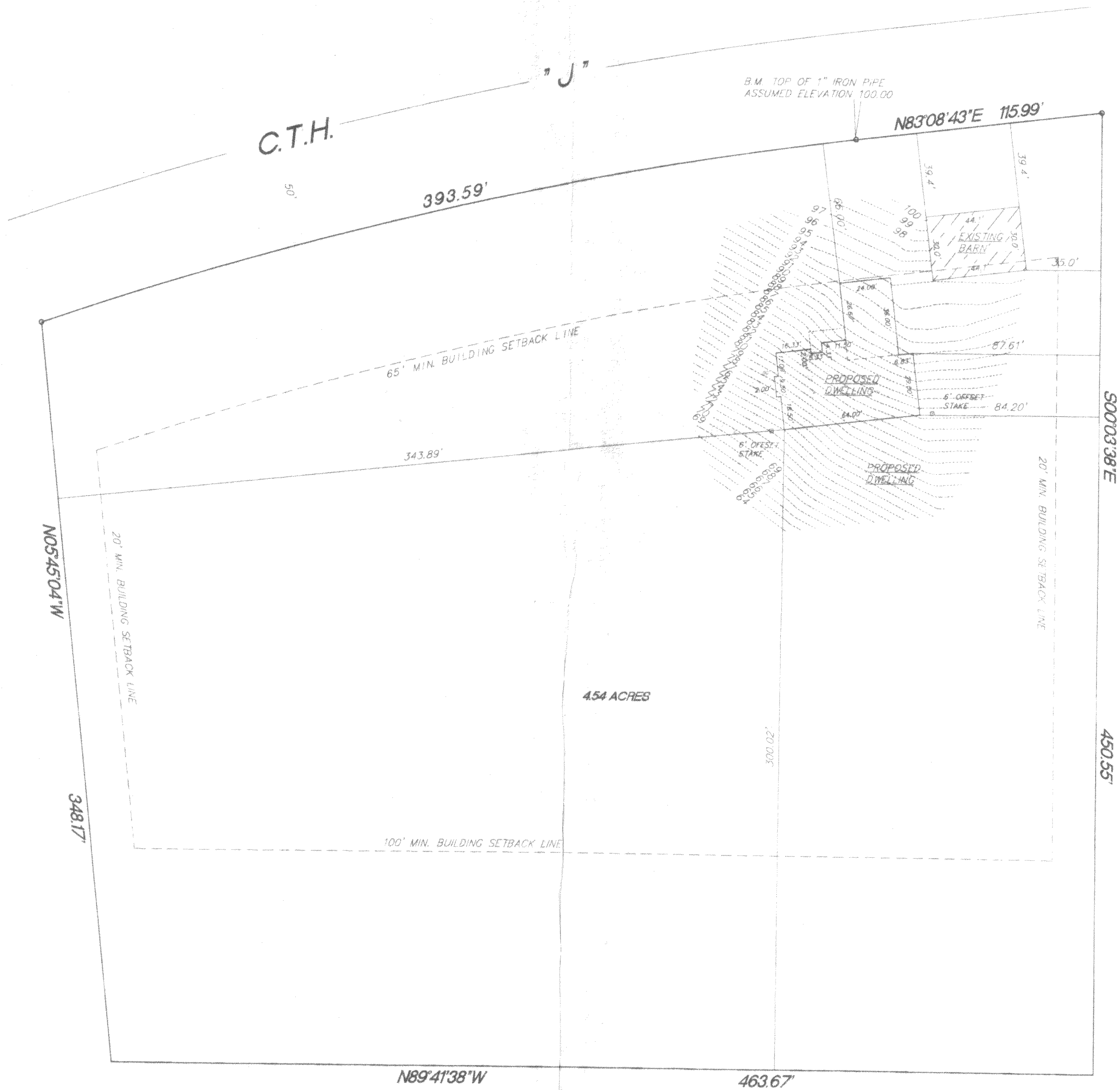

MONUMENTATION WAS WAIVED BY CLIENT
IN ACCORDANCE WITH A-E7.01(2) OF THE
WISCONSIN ADMINISTRATIVE CODE.

- FOUND CONCRETE MON.
- FOUND 1" IRON PIPE

SCALE 1"=40'

RADIUS	LENGTH	CHORD	BEARING	DELTA
1860.08'	393.59'	392.86'	N77°05'03"E	12°07'25"

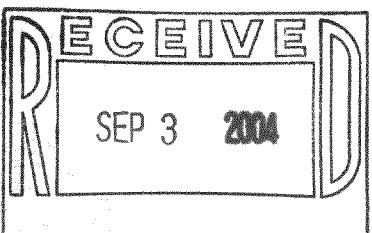

I hereby certify that I have surveyed the above property and that the above map is a true representation thereof and shows the size and location of the property, exterior boundaries, the location of all visible structures and dimensions of all principal buildings thereon, boundary fences, apparent easements, roadways and encroachments if any.

This survey is made for the use of the present owners of the property, and also those who purchase, mortgage or guarantee the title thereto within one year from date hereof.

THIS IS NOT AN ORIGINAL SURVEY UNLESS THE SEAL IS RED.

8/3/04 DATE
TEP/DW FIELD WORK BY
TEP DRAWN BY
Q4140 JOB NUMBER

KETTLE MORaine SURVEYING INC.
P.O. Box 357
Eagle WI, 53119
(262)594-3484

WISCONSIN
TERENCE E. PISHAK
S-1533
EAST
WISCONSIN
LAND SURVEYOR

PA36230001

418-1789