

PLAT OF SURVEY

LOT 1, CERTIFIED SURVEY MAP NO. 1431, LOCATED IN THE SOUTHEAST 1/4 OF THE SOUTHWEST 1/4 OF SECTION 2, TOWN 4 NORTH, RANGE 18 EAST, IN THE TOWN OF EAST TROY, WALWORTH COUNTY, WISCONSIN.

SURVEYED FOR RUSS MC ELROY

TOP OF FOUNDATION: 104.8

B.M. TOP OF 4' TALL FENCE POST NEAR LOT CORNER 100.00

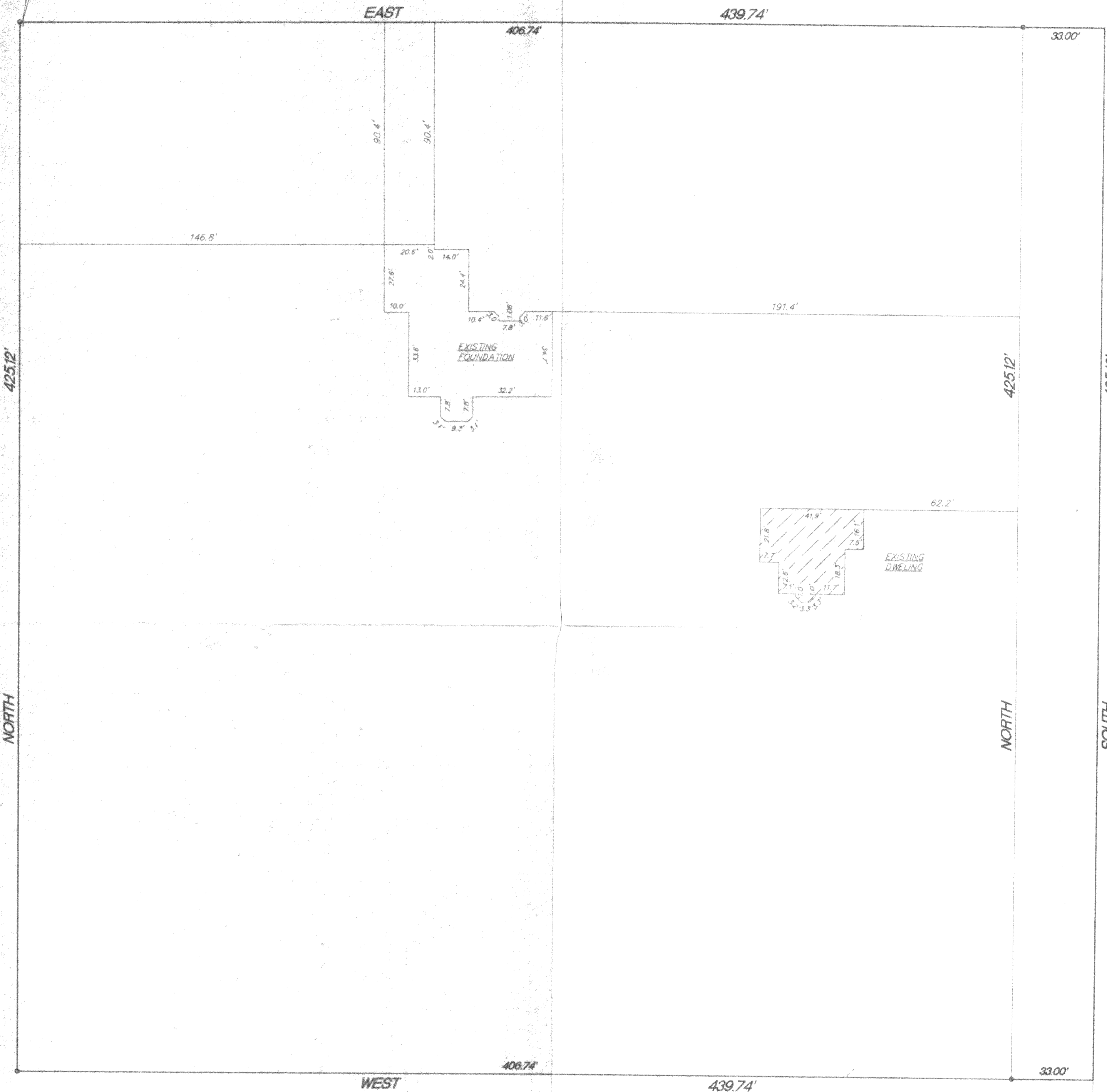

425.12' ROAD SCHOOL STONE

EAST LINE OF THE SOUTHWEST 1/4 OF SECTION 2-4-18

SOUTHEAST CORNER OF THE SOUTHWEST 1/4 OF SECTION 2-4-18

FOUND 3/4" IRON ROD

SCALE 1"=30'

RECEIVED
 JUL 29 2004
 MV

I hereby certify that I have surveyed the above property and that the above map is a true representation thereof and shows the size and location of the property exterior boundaries, the location of all visible structures and dimensions of all principal buildings thereon, boundary fences, apparent easements, roadways and encroachments if any.
 This survey is made for the use of the present owners of the property, and also those who purchase, mortgage or guarantee the title thereto within one year from date hereof.

THIS IS NOT AN ORIGINAL SURVEY UNLESS OTHERWISE INDICATED.

REV 4/22/04
 10/21/03
 DATE

TEP/DW
 FIELD WORK BY

TEP
 DRAWN BY

03220
 JOB NUMBER

Kettle Moraine Surveying Inc.
 P.O. Box 357
 Eagle WI. 53119
 (262)594-3484

WISCONSIN
 TERRANCE E. PISAREK
 S-1930
 EAGLE, WISCONSIN
 LAND SURVEYOR

PA14310001

418-1783