

PLAT OF SURVEY

LOT 1, CERTIFIED SURVEY MAP NO. 3652, being a part of the Northeast 1/4 of the Northwest 1/4 of Section 10, Town 4 North, Range 18 East, Town of East Troy, Walworth County, Wisconsin.

Surveyed for: Marzion Homes

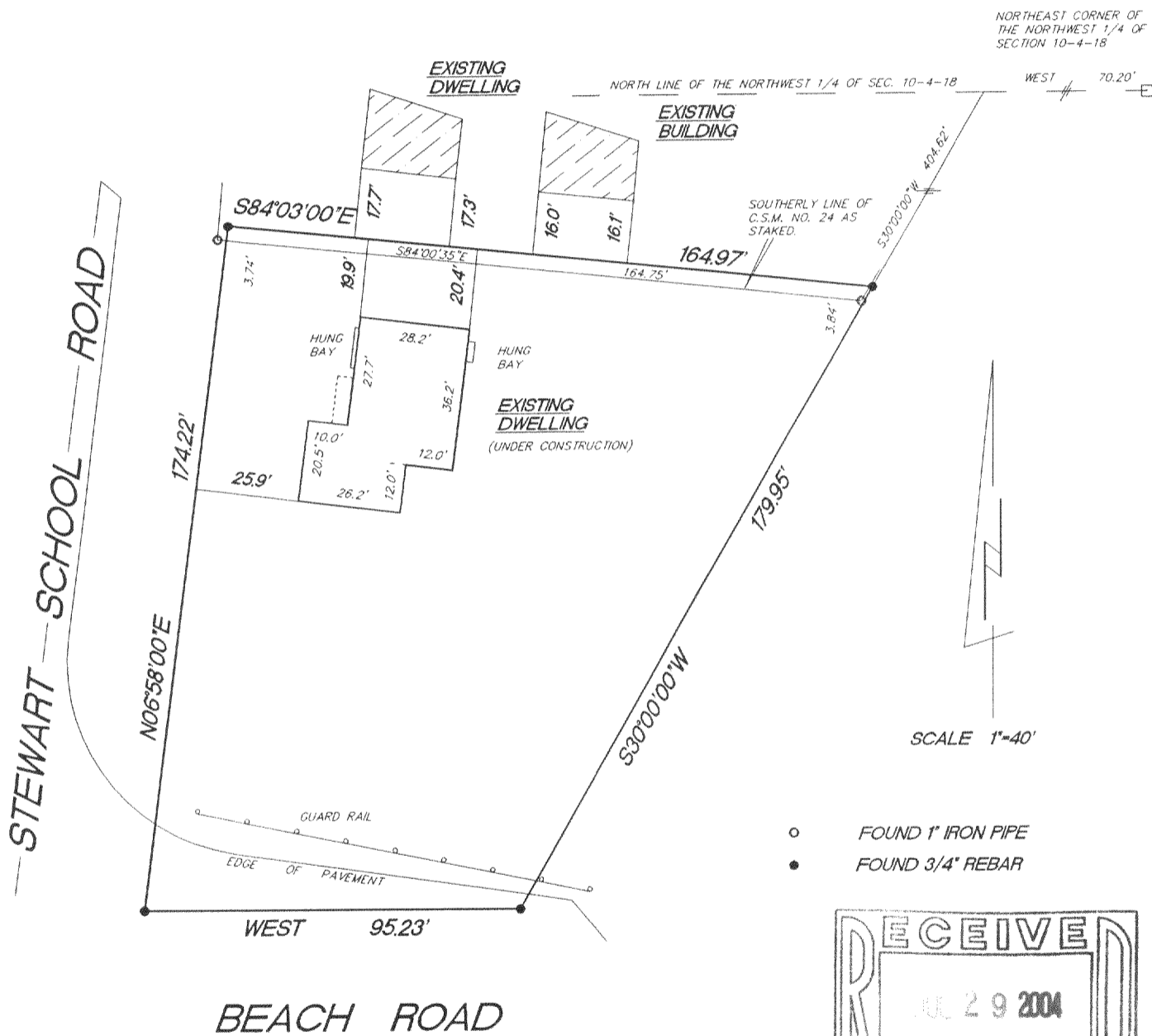

SCALE 1"=40'

- FOUND 1" IRON PIPE
- FOUND 3/4" REBAR

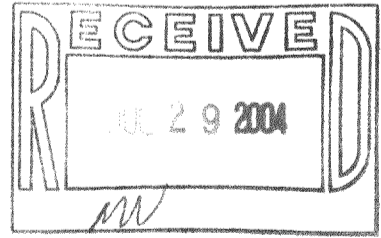

"I hereby certify that I have surveyed the above described property and that the above map is a true representation thereof and shows the size and location of the property, its exterior boundaries, the location of all visible structures and dimension of all principal buildings thereon, boundary fences, apparent easements, roadways and encroachments if any."

"This survey is made for the use of the present owners of the property, and those who purchase, mortgage or guarantee the title thereto within one year from date hereof."

KETTLE MORaine SURVEYING INC.
 W356 S9050 Godfrey Lane
 Eagle Wisconsin 53119
 P.O. Box 357
 (262) 594-3484
 Terrance E. Pisarek R.L.S.

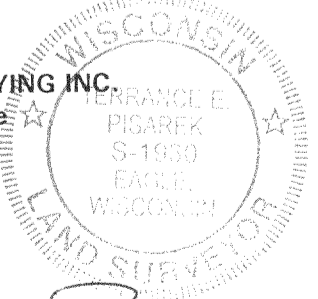

THIS IS NOT AN ORIGINAL SURVEY UNLESS THE SEAL IS RED.

REV. 5/27/04 REV. 4/27/04 1/16/04	TEP/DW	TEP	04008
DATE	FIELD WORK BY	DRAWN BY	JOB NUMBER

PA365200001

418-1779