

PLAT OF SURVEY

LOTS 38,40,42,44 and 46 OF O-TON-KAH SUBDIVISION, according to the plat thereof recorded in Volume 8 of Plats, Pages 111 and 112, Walworth County, Wisconsin.

Surveyed for: John and Laurel Komowski

Survey address: N9234Deer Path Road

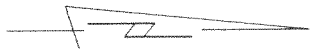
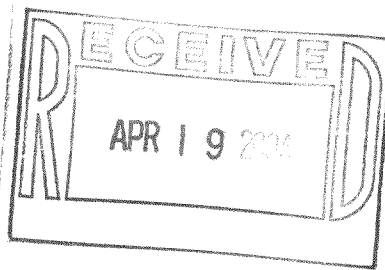

SCALE 1"=40'

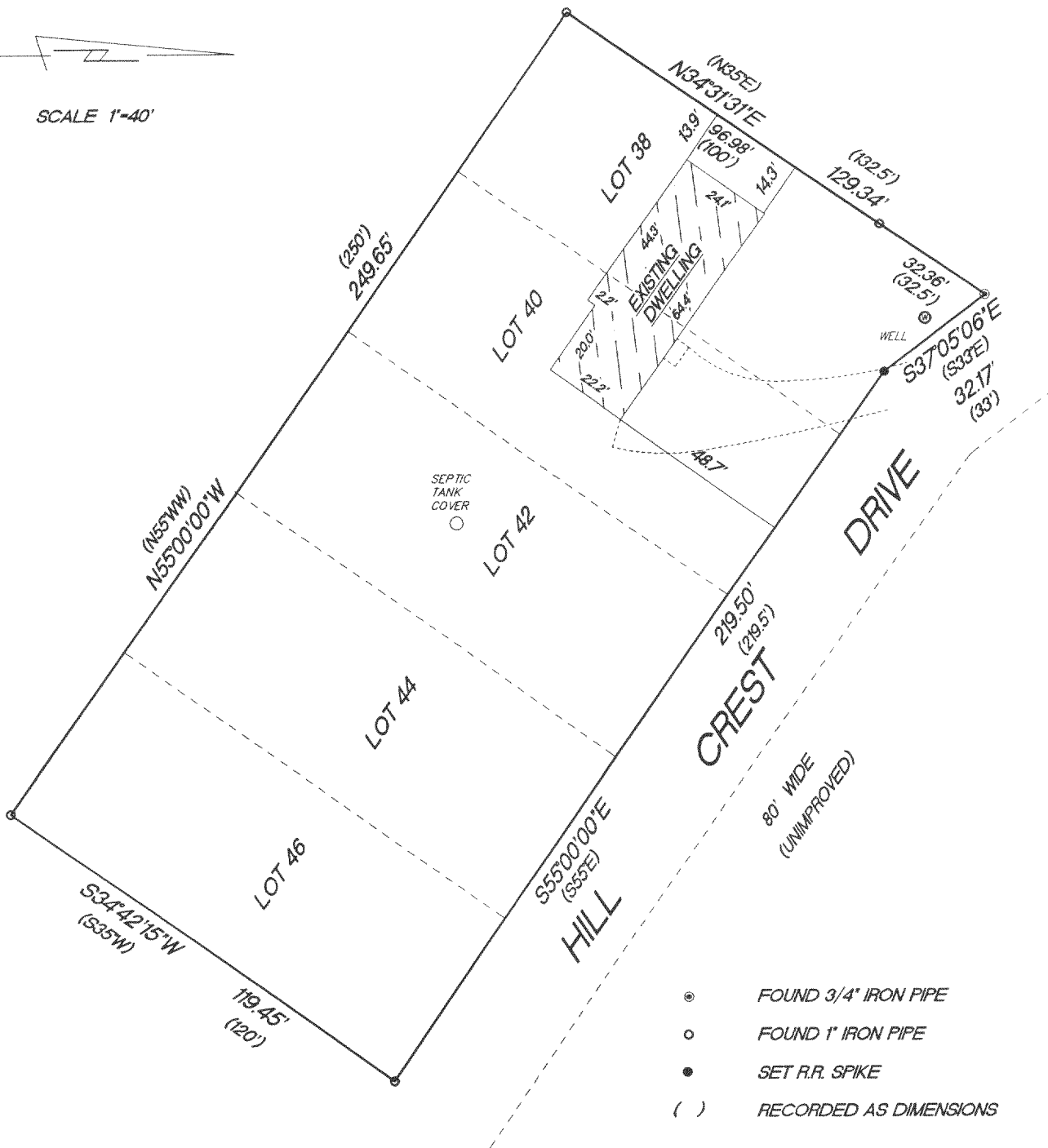

"I hereby certify that I have surveyed the above described property and that the above map is a true representation thereof and shows the size and location of the property, its exterior boundaries, the location of all visible structures and dimension of all principal buildings thereon, boundary fences, apparent easements, roadways and encroachments if any."

"This survey is made for the use of the present owners of the property, and also those who purchase, mortgage or guarantee the title thereto within one year from date hereof."

KETTLE MORaine SURVEYING INC.
 W356 S9050 Godfrey Lane
 Eagle Wisconsin 53119
 P.O. Box 357
 (262) 594-3484
 Terrance E. Pisarek R.L.S.

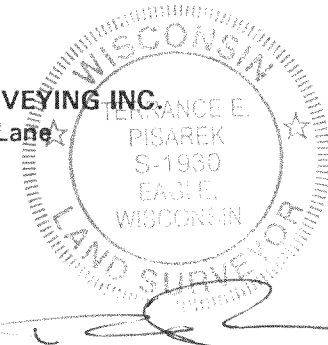

THIS IS NOT AN ORIGINAL SURVEY UNLESS THE SEAL IS RED.

4/8/04 DATE TEP/DW FIELD WORK BY TEP DRAWN BY 04037 JOB NUMBER 418-1770

POT 00012B + POT 00014d POT 00016 + POT 00017A + POT 00018