PLAT OF SURVEY

LOT 109, BEULAH HEIGHTS, a Subdivision located in Sections 7,8,17 and 18, Township 4 North, Range 18 East, Town of East Troy, Walworth County, Wisconsin.

Surveyed for: Henry Stelter

Survey address: W2116 Beulah Heights Road

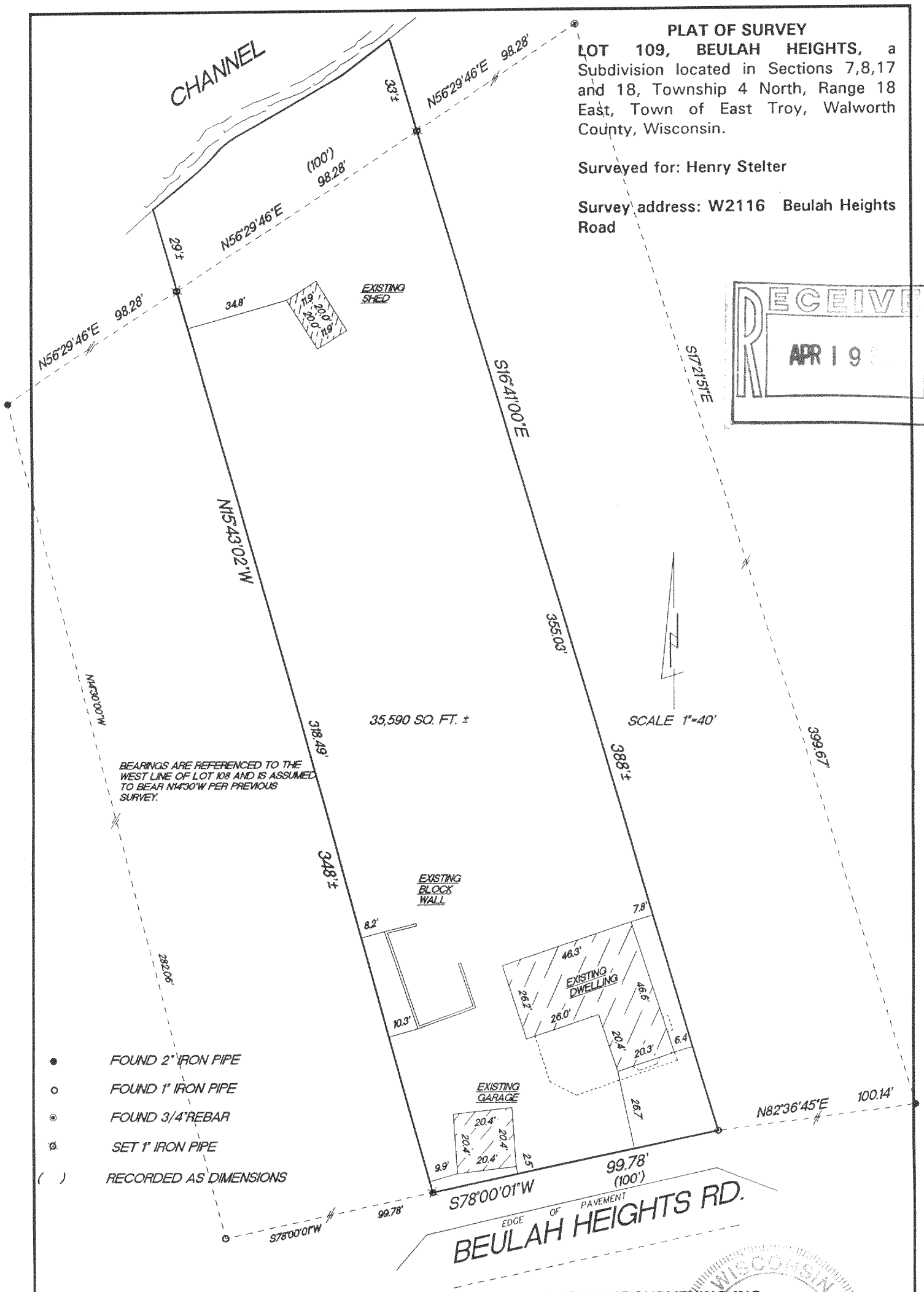

RECEIVED
APR 1 9

"I hereby certify that I have surveyed the above described property and that the above map is a true representation thereof and shows the size and location of the property, its exterior boundaries, the location of all visible structures and dimension of all principal buildings thereon, boundary fences, apparent easements, roadways and encroachments if any."

"This survey is made for the use of the present owners of the property, and also those who purchase, mortgage or guarantee the title thereto within one year from date hereof."

KETTLE MORAINE SURVEYING INC.
W356 S9050 Godfrey Lane
Eagle Wisconsin 53119
P.O. Box 357
(262) 594-3484
Terrance E. Pisarek R.L.S.

WISCONSIN TERRANCE E. PISAREK S-1930 EAGLE, WISCONSIN LAND SURVEYOR

THIS IS NOT AN ORIGINAL SURVEY UNLESS THE SEAL IS RED.

3/8/04	TEP/DW	TEP	04035
DATE	FIELD WORK BY	DRAWN BY	JOB NUMBER

PBH 00003

418-1767