

**PLAT OF SURVEY**  
-OF-

LOT 1 OF CERTIFIED SURVEY MAP NO. 2271,  
RECORDED IN VOLUME 11, PAGE 89, DOC-  
UMENT NO. 252089, LOCATED IN PART OF  
THE SOUTHEAST 1/4 OF THE SOUTHEAST 1/4  
OF SECTION 23, TOWN 4 NORTH, RANGE 18  
EAST, TOWN OF EAST TROY, WALWORTH  
COUNTY, WISCONSIN.

SURVEY FOR: JOHN MIELKE  
SURVEY LOCATION: W582 STATE RD. "20"

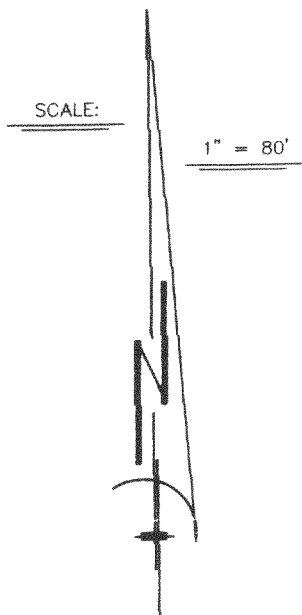

- LEGEND**
- FOUND IRON PIPE
  - SET IRON PIPE

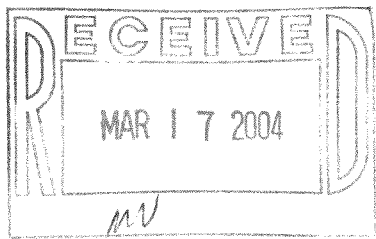

"I hereby certify that I have surveyed the above described property and that the above map is a correct representation thereof and shows the size and location of the property, its exterior boundaries, the location of all visible structures and dimensions of all principal buildings thereon, boundary fences, apparent easements, roadways and encroachments, if any."

"This survey is made for the use of the present owners of the property, and those who purchase, mortgage, or guarantee the title thereto within one year from date hereof."

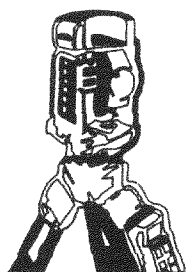

**B.W. SURVEYING, INC.**

LAND SURVEYS  
MAPPING AND PLANNING  
412 N. PINE STREET  
BURLINGTON, WI 53105  
(262)-767-0225

THIS IS NOT AN ORIGINAL PRINT  
UNLESS THIS SEAL IS RED.

*Robert J. Wetzel*  
ROBERT J. WETZEL S-1778

DECEMBER 12, 2003  
DATE

6164  
JOB NUMBER

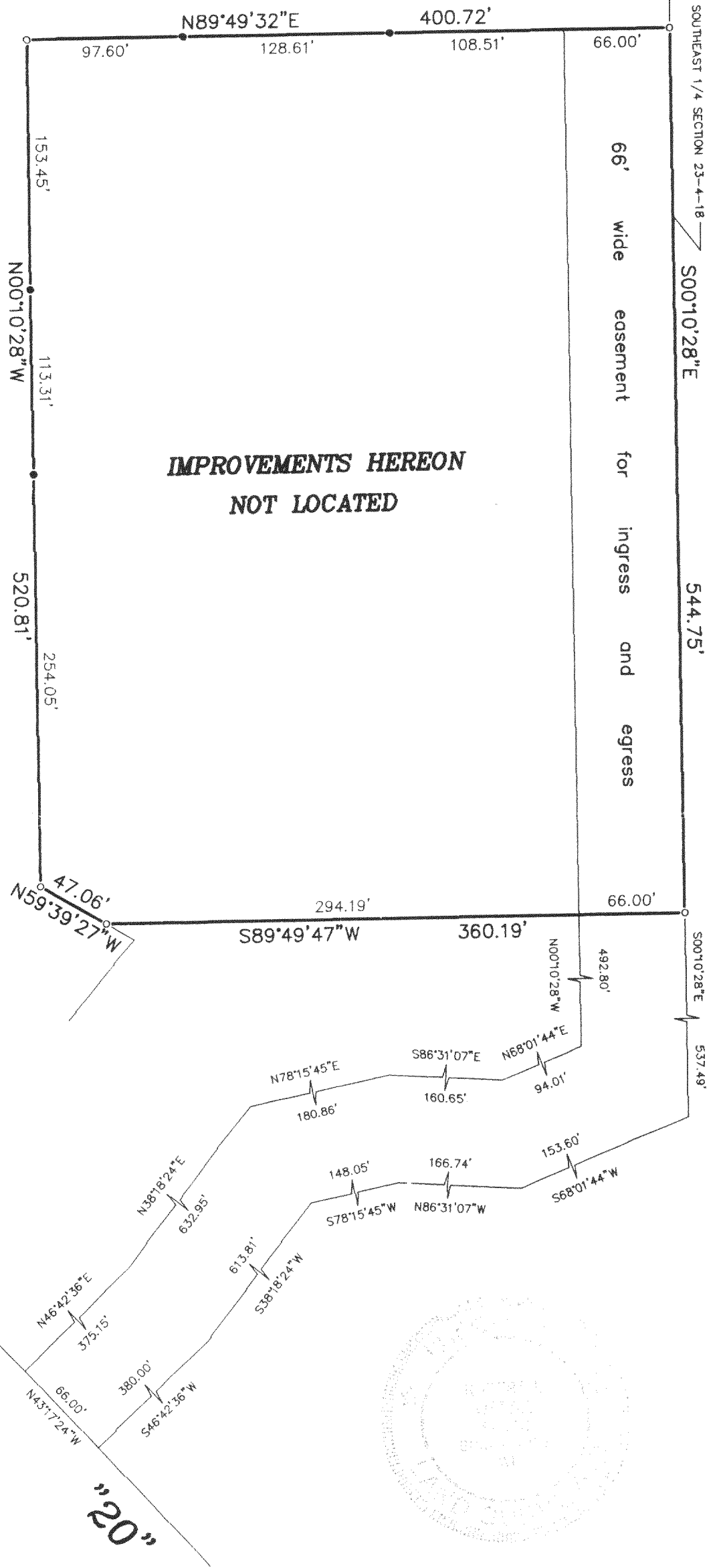

PA2271-1

418-1759