

**PLAT OF SURVEY**

**LOT 1, CERTIFIED SURVEY MAP NO. 3652**, being a part of the Northeast ¼ of the Northwest ¼ of Section 10,  
Town 4 North, Range 18 East, Town of East Troy, Walworth County, Wisconsin.

**Suggested yard grade: to be determined by owner or others.**

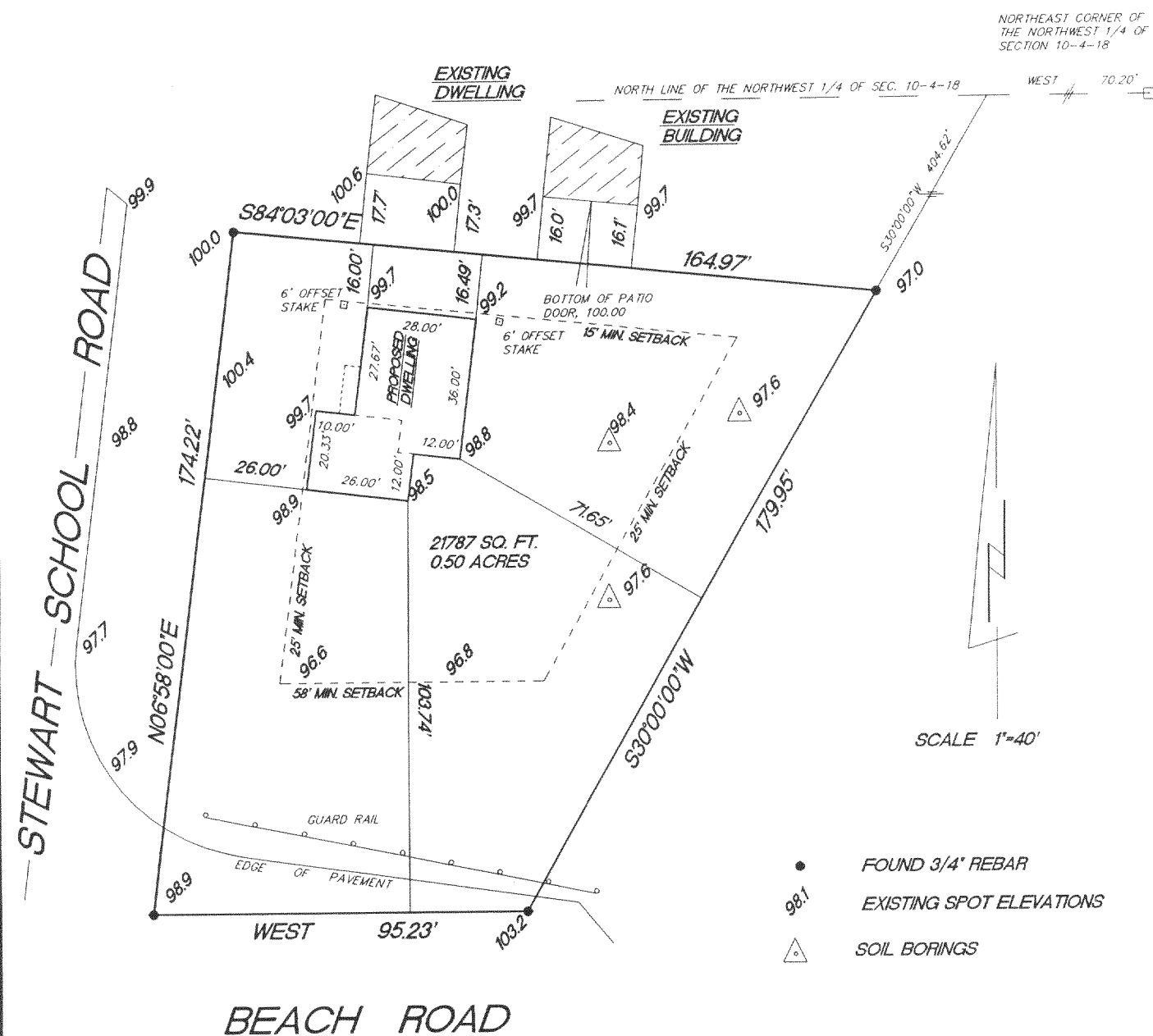
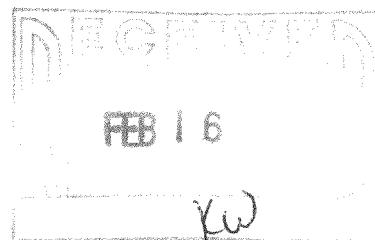

"This survey is made for the use of the present owners of the property, and also those who purchase, mortgage or guarantee the title thereto within one year from date hereof."

THIS IS NOT AN ORIGINAL SURVEY UNLESS THE SEAL IS RED.

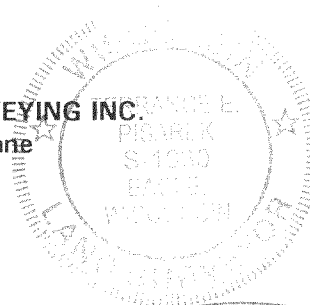

**JOB NUMBER**

PA3652-1

418-1756