

# PLAT OF SURVEY

FOR LOT 49 OF BEULAH LAKE FARMS SUBDIVISION ADDITION #1, BEING A REDIVISION OF LOTS 22 THROUGH 33 OF BEULAH LAKE FARMS, AND ADDITIONAL LANDS LOCATED IN THE SW 1/4 OF THE NORTHEAST QUARTER AND THE NW 1/4 OF THE SOUTHEAST QUARTER OF SECTION 3, TOWN 4 NORTH, RANGE 18 EAST, TOWN OF EAST TROY, WALWORTH COUNTY, WISCONSIN.

HOLLAND & THOMAS, L.L.C.

LAND SURVEYORS

202 WEST STREET JOHNSON CREEK, WI (920) 699-3305

**LEGEND:** These standard symbols may be found in the drawing.

- Lot Corner (Found) w/desc.
- Utility Pedestal
- Elec. Trans. Box
- C.M.P. Culvert
- Easement Boundary
- Setback Line
- G—G— Proposed Gas Line
- E—E— Proposed Electric Line

LOT 50

BEULAH LAKE FARMS

LOT 49  
6.69 ACRES

LOT 48

EXISTING BUILDING  
YARD GRADE 100.4

BUILDING UNDER  
CONSTRUCTION  
FOUND. EL 103.82  
SEE DETAIL

EXISTING BUILDING  
YARD GRADE 104.8

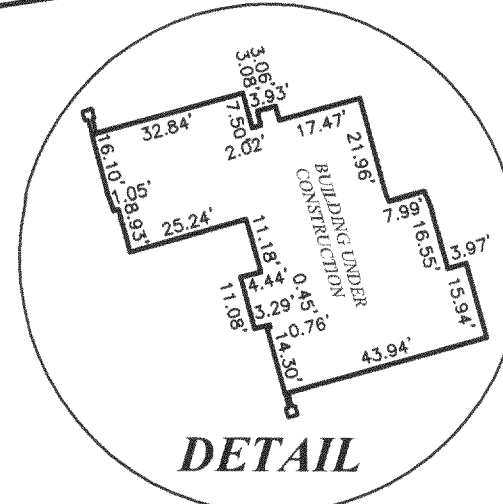

CI  
RAD = 1233.00'  
ARC = 260.83'  
CHD = 260.34'  
C.B. = N 15°-42'-53" W

State of Wisconsin } SS.  
County of Jefferson }

We, Holland & Thomas, L.L.C., do hereby certify that we have made this survey and that the information as shown on the above Plat of Survey is a true and correct representation thereof.

IF THE SURVEYOR'S SEAL IS NOT RED, THE PLAN IS A COPY THAT SHOULD BE ASSUMED TO CONTAIN UNAUTHORIZED ALTERATIONS. THE CERTIFICATION CONTAINED ON THIS DOCUMENT DOES NOT APPLY TO COPIES UNLESS THEY TOO HAVE A RED STAMP OVER THE PHOTOCOPIED STAMP BY SAME SURVEYOR.

OWNER: Charles & Denise Hudy

BUILDER: ALLAN BUILDERS & DEVELOPERS, L.L.C.  
1833 EXECUTIVE DRIVE, #102  
OCONOMOWOC, WI 53066  
PH: (262) 569-1000  
FAX: (262) 569-1015  
www.allanbuilders.com

C:\Holland&Thomas\2003\0308\0308044B.dwg:Drawn By:NLH;Checked By:SDT;10-16-03.

PBF1-13

418-1749