

PLAT OF SURVEY

LOCATION: N8265 Oak Hills Drive, East Troy, Wisconsin

LEGAL DESCRIPTION: Lot 4 in OAK HILLS ESTATES, being part of the Northeast 1/4, Northwest 1/4 and Southwest 1/4 of the Southeast 1/4 of Section 23, Town 4 North, Range 18 East, Town of East Troy, Walworth County, Wisconsin.

December 5, 2003

Survey No. 5408-B

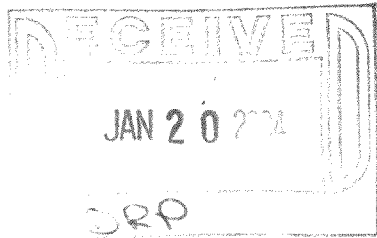
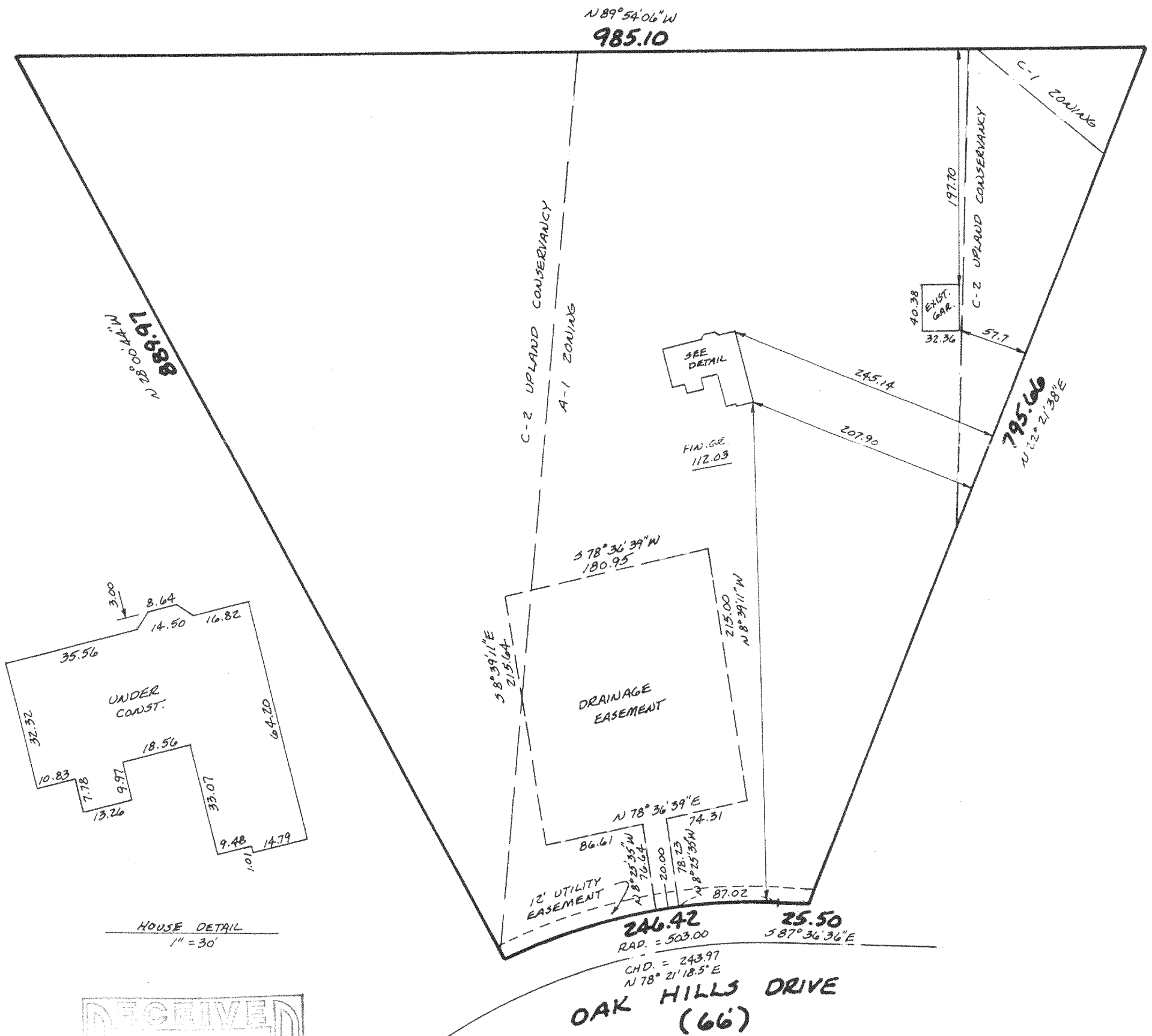

**METROPOLITAN ENTERPRISES, INC.**  
 REGISTERED LAND SURVEYORS  
 5200 W. LOOMIS RD. • GREENDALE, WI 53129  
 PH. 529-5307 FAX 529-9787

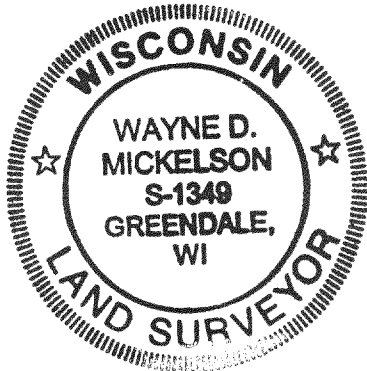

I HEREBY CERTIFY THAT I HAVE SURVEYED THE ABOVE DESCRIBED PROPERTY AND THAT THE ABOVE MAP IS A TRUE REPRESENTATION THEREOF AND SHOWS THE SIZE AND LOCATION OF THE PROPERTY, ITS EXTERIOR BOUNDARIES, THE LOCATION OF ALL VISIBLE STRUCTURES AND DIMENSIONS OF ALL PRINCIPAL BUILDINGS THEREON, BOUNDARY FENCES, APPARENT EASEMENTS AND ROADWAYS AND VISIBLE ENCROACHMENTS, IF ANY.

THIS SURVEY IS MADE FOR THE EXCLUSIVE USE OF THE PRESENT OWNERS OF THE PROPERTY, AND ALSO THOSE WHO PURCHASE, MORTGAGE, OR GUARANTEE THE TITLE THERETO WITHIN ONE (1) YEAR FROM DATE HEREOF.

SIGNED *Wayne D. Mickelson*

Wayne D. Mickelson  
 Registered Land Surveyor S-1349

POHE-4

418-1747