

# PLAT OF SURVEY

**RSV**

**ENGINEERING, INC.**

Engineers • Land Surveyors • Environmental Scientists  
801 MAIN STREET MUKWONAGO, WISCONSIN 53149 (262)363-2004

FOR: COELLO ASSOCIATES, INC.

DATE: 7/14/2003

DESCRIPTION: BEING LOT 18 OF EASTWOOD ESTATES,  
PART OF THE SE<sup>1</sup>/<sub>4</sub> AND SW<sup>1</sup>/<sub>4</sub> OF THE NW<sup>1</sup>/<sub>4</sub> AND PART  
OF THE NW<sup>1</sup>/<sub>4</sub> OF THE SW<sup>1</sup>/<sub>4</sub> OF SECTION 11, TOWN 4 NORTH,  
RANGE 18 EAST, TOWN OF EAST TROY, WALWORTH COUNTY, WISCONSIN

## LEGEND

● 1" FOUND IRON PIPE

~~~~~ TREE LINE

✿ TREE

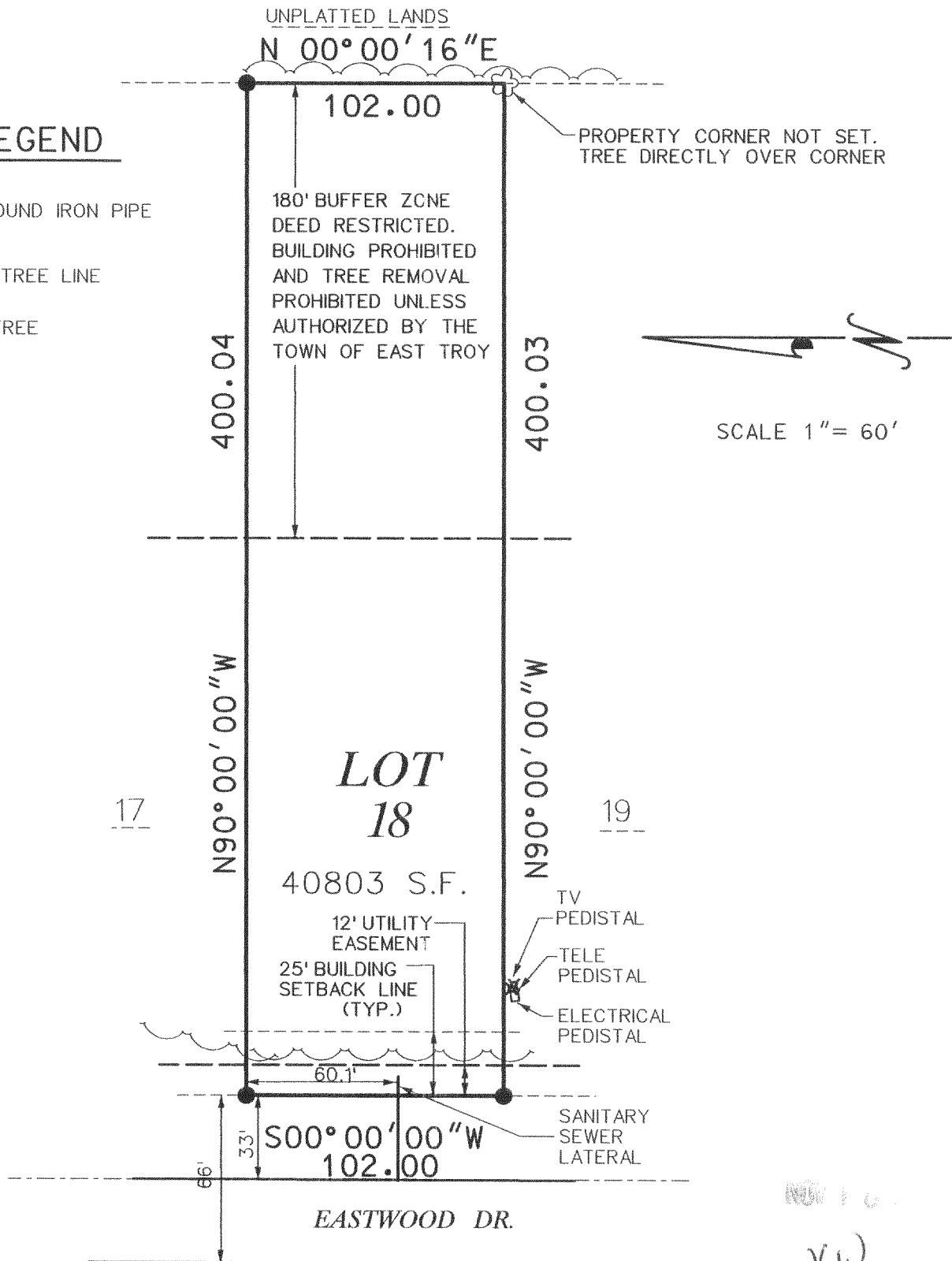

THE ABOVE MAP IS A TRUE REPRESENTATION THEREOF AND  
SHOWS THE SIZE AND LOCATION OF ALL THE PROPERTY,  
EXTERIOR BOUNDARIES, THE LOCATION OF ALL VISIBLE  
BOUNDARY FENCES, APPARENT EASEMENTS, ROADWAYS  
AND VISIBLE ENCROACHMENTS, IF ANY.

THIS SURVEY IS MADE FOR THE USE OF THE PRESENT  
OWNERS OF THE PROPERTY, AND ALSO THOSE WHO  
PURCHASE, MORTGAGE OR GUARANTEE TITLE THERETO  
WITHIN ONE (1) YEAR FROM DATE HERETO.

*Paul H. Van Henkelum* 7/14/03  
PAUL H. VAN HENKELUM R.L.S. 1931  
RSV#03232LOT18.DGN

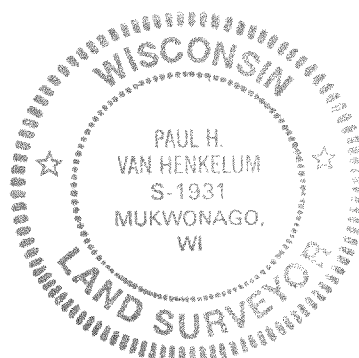

PEE-18

418-1731