

PLAT OF SURVEY

RECERTIFICATION DATE: 11/07/2003
REVISED HOUSE 8/21/2003
DATE: 6/6/2003

FOR: JESSIE MARTIN

BEING LOT 12 OF EASTWOOD ESTATES SUBDIVISION, LOCATED IN PART OF THE SE 1/4 AND SW 1/4 OF THE NW 1/4 AND PART OF THE NW 1/4 OF THE SW 1/4 OF SECTION 11, TOWN 4 NORTH, RANGE 18 EAST, TOWN OF EAST TROY, WALWORTH COUNTY, WISCONSIN.

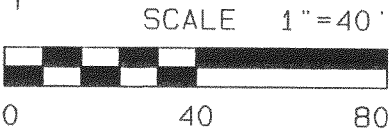
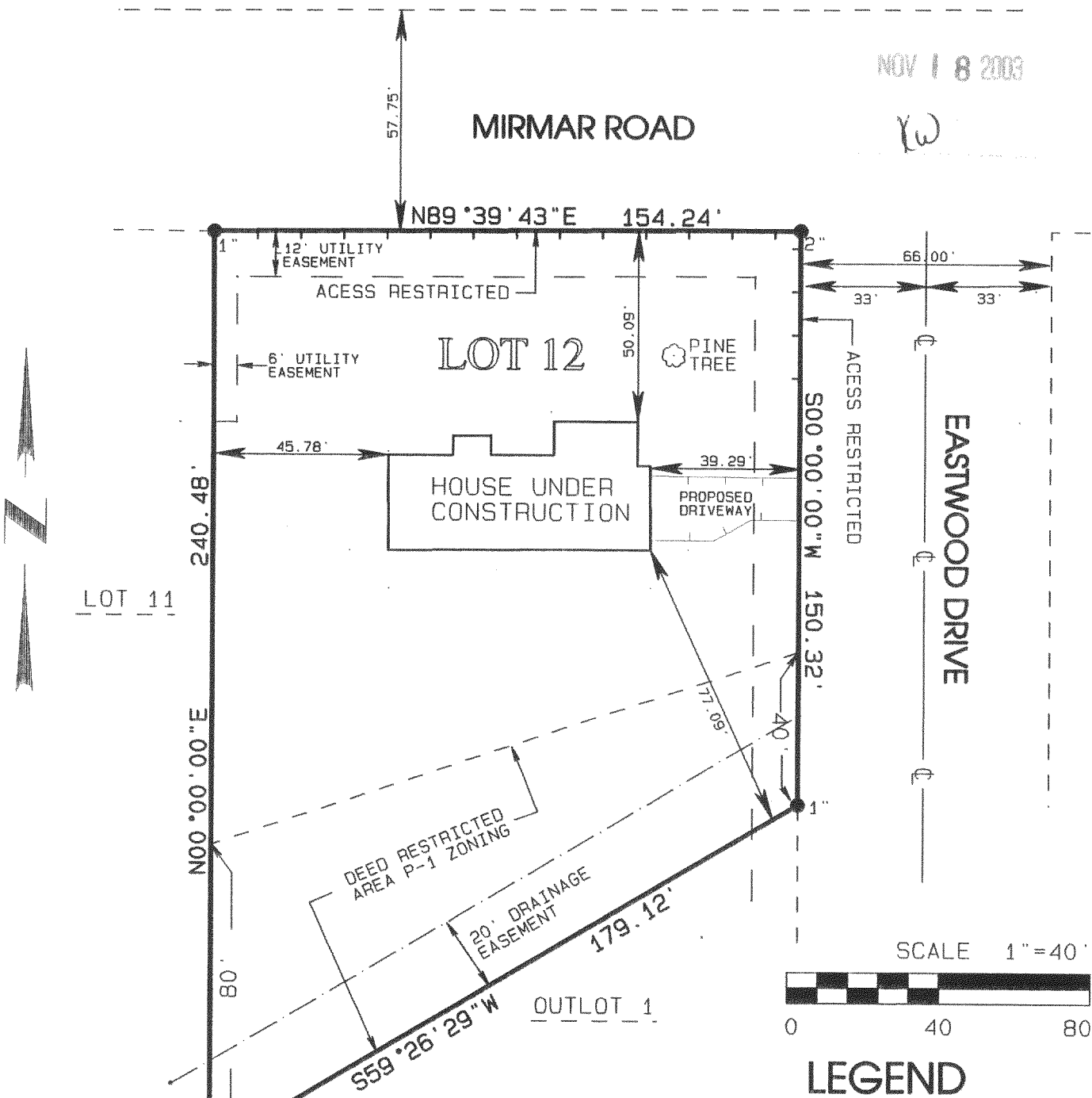

LEGEND

Symbol	Description
●	FOUND IRON PIPE
---	ACCESS RESTRICTED
—C—	CENTER LINE

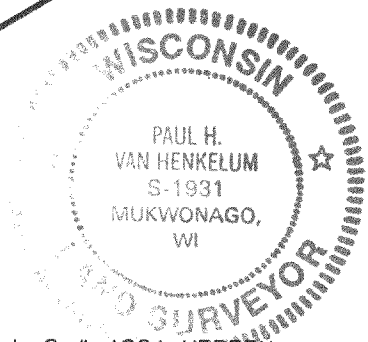

I PAUL H. VAN HENKELUM R.L.S. # 1931, HEREBY CERTIFY THAT THIS SURVEY WAS MADE IN ACCORDANCE WITH THE MINIMUM STANDARDS FOR PROPERTY SURVEYS (CHAPTER A-E7) STATE OF WISCONSIN AND HAS BEEN PREPARED UNDER MY DIRECTION AND CONTROL AND IS CORRECT TO THE BEST OF MY KNOWLEDGE AND BELIEF.

PAUL H. VAN HENKELUM / R.L.S. #1931
RSVDATE6/BRADTDS03/J03194.PRO

RSV
ENGINEERING, INC.
Engineers—Land Surveyors—Environmental Scientists
801 MAIN STREET MUKWONAGO, WISCONSIN 53149 (262) 363-2004

✓ PEE-12

418-1729