

# PLAT OF SURVEY

FOR: JESSIE MARTIN

REVISED HOUSE 8/21/2003  
DATE: 6/6/2003

BEING LOT 12 OF EASTWOOD ESTATES SUBDIVISION, LOCATED IN PART OF THE SE 1/4 AND SW 1/4 OF THE NW 1/4 AND PART OF THE NW 1/4 OF THE SW 1/4 OF SECTION 11, TOWN 4 NORTH, RANGE 18 EAST, TOWN OF EAST TROY, WALWORTH COUNTY, WISCONSIN.

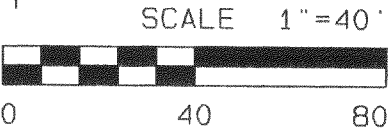
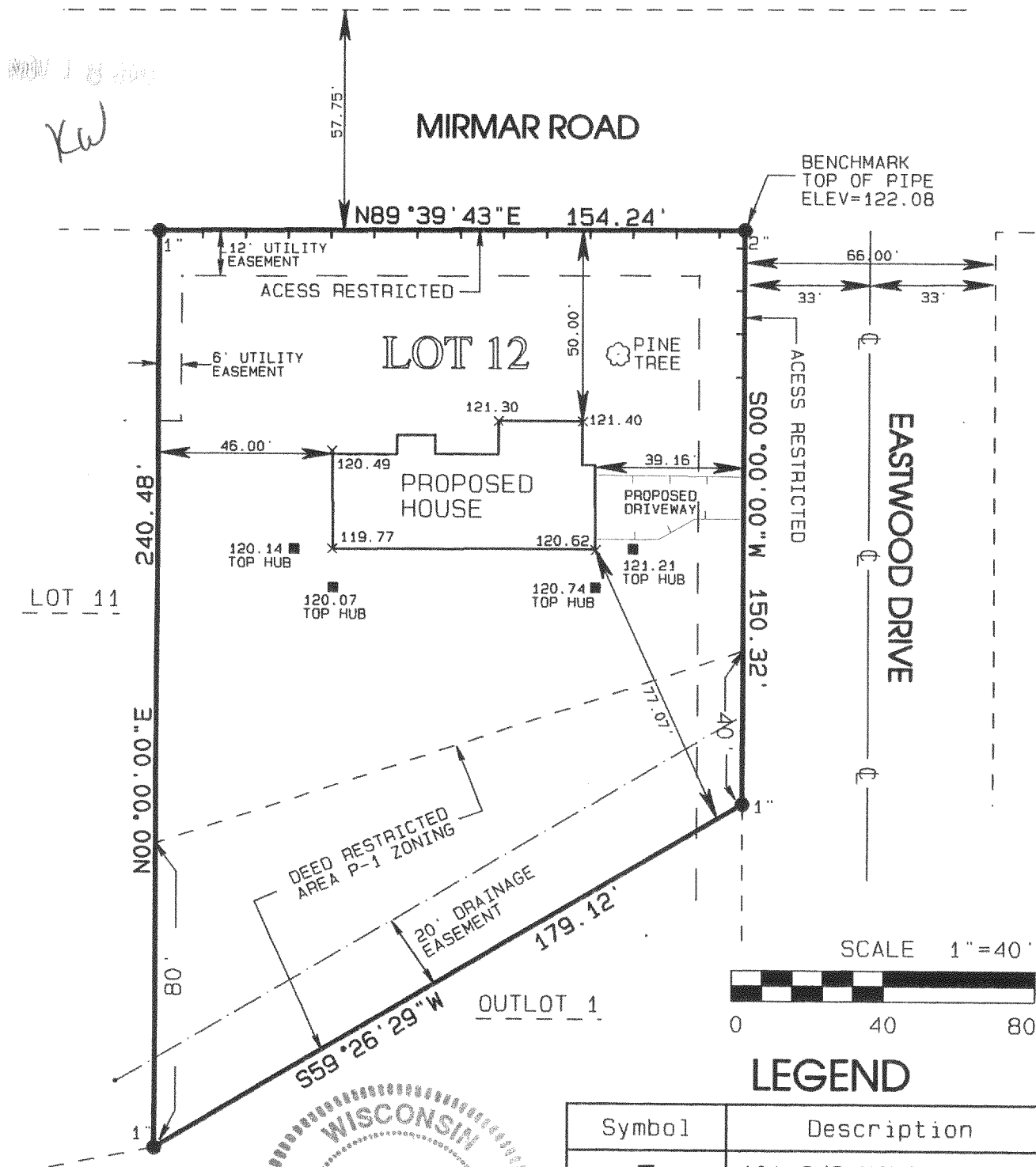

## LEGEND

| Symbol | Description          |
|--------|----------------------|
| ■      | 10' 0/S HOUSE CORNER |
| ●      | FOUND IRON PIPE      |
| ×      | SPOT ELEVATION       |
| ---    | ACCESS RESTRICTED    |
| —C—    | CENTER LINE          |

I PAUL H. VAN HENKELUM R.L.S. # 1931 HEREBY CERTIFY THAT THIS SURVEY WAS MADE IN ACCORDANCE WITH THE MINIMUM STANDARDS FOR PROPERTY SURVEYS (CHAPTER A-E7) STATE OF WISCONSIN AND HAS BEEN PREPARED UNDER MY DIRECTION AND CONTROL AND IS CORRECT TO THE BEST OF MY KNOWLEDGE AND BELIEF.

*Paul H. Van Henkelum* 8/25/03  
PAUL H. VAN HENKELUM R.L.S. #1931  
RSV DATA6/BRADTDS03/J03194.PRO

**ERSV**  
ENGINEERING, INC.  
Engineers - Land Surveyors - Environmental Scientists  
801 MAIN STREET MUKWONAGO, WISCONSIN 53149 (262) 363-2004

PEE-12

418-1728