

PLAT OF SURVEY

RSV ENGINEERING, INC
ENGINEERS, PLANNERS, SURVEYORS
CONSTRUCTION MANAGERS,
ENVIRONMENTAL SCIENTISTS
801 MAIN STREET, MUKWONAGO, WISCONSIN 53149 (262) 363-2004





FOR: JAMES KUTCHENREUTER

REVISION DATE: 9/30/2003 ADDED PROPOSED GARAGE
DATE: 10/4/01

DESCRIPTION:

THE NORTHERLY HALF OF LOT 13,
BEULAH PARK SUBDIVISION, LOCATED
IN SECTION 4, TOWN 4 NORTH,
RANGE 18 EAST, TOWN OF EAST TROY,
WISCONSIN.

LEGEND

	RAILROAD SPIKE FOUND
	IRON PIPE FOUND
	EXISTING BUILDINGS
	CONCRETE
	RECORDED AS



SCALE: 1"=30'

NOTE: EXISTING GARAGE AND
STAIRS TO BE REMOVED

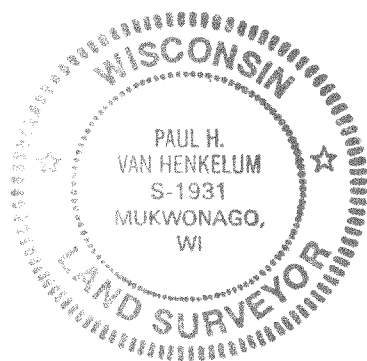
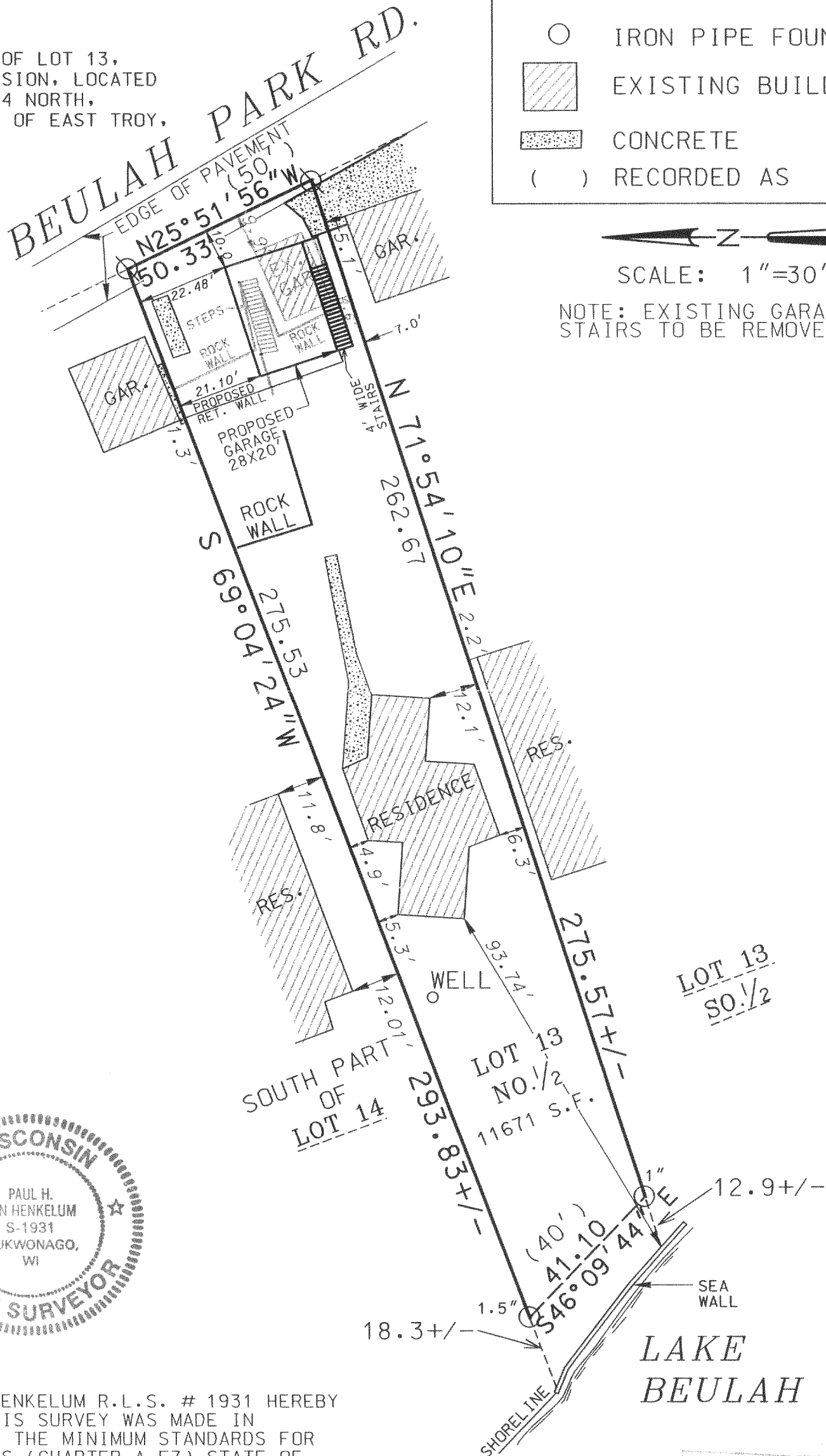

I PAUL H. VAN HENKELUM R.L.S. # 1931 HEREBY
CERTIFY THAT THIS SURVEY WAS MADE IN
ACCORDANCE WITH THE MINIMUM STANDARDS FOR
PROPERTY SURVEYS (CHAPTER A-E7) STATE OF
WISCONSIN AND HAS BEEN PREPARED UNDER MY
DIRECTION AND CONTROL AND IS CORRECT TO THE
BEST OF MY KNOWLEDGE AND BELIEF.

Paul H. Van Henkelum 9/30/03
PAUL H. VAN HENKELUM, R.L.S. # 1931
RSV#01277GAR.DGN

NOV 18 2003
KW

PBL-15

418-1726