

PLAT OF SURVEY

FOR: SIDNEY BROSSARD

DATE: 07/07/2003

BEING LOT 4 OF C.S.M. # 79 LOCATED IN THE NORTH WEST 1/4 OF SECTION 10 AND THE SOUTH WEST 1/4 OF SECTION 3, TOWN 4 NORTH, RANGE 18 EAST, TOWN OF EAST TROY, WALWORTH COUNTY, WISCONSIN. ALSO, BEING OUTLOT # 1 OF HIDDEN OAKS SUBDIVISION LOCATED IN PART OF THE NORTH EAST 1/4, SOUTH EAST 1/4, NORTH WEST 1/4, AND SOUTH WEST 1/4 OF THE SOUTH WEST 1/4 OF SECTION 3, TOWN 4 NORTH, RANGE 18 EAST, TOWN OF EAST TROY, WALWORTH COUTNY, WISCONSIN.

LEGEND

Symbol	Description
●	1" IRON PIPE FOUND
⊕	2" IRON PIPE FOUND
ST	SEPTIC TANK
Ⓢ	SEPTIC VENT
△	WELL
△	TELEPHONE PEDISTAL
Ⓟ	POWER POLE
—+—+—+—	EDGE OF PAVEMENT
—+—+—+—	CENTER LINE ROAD

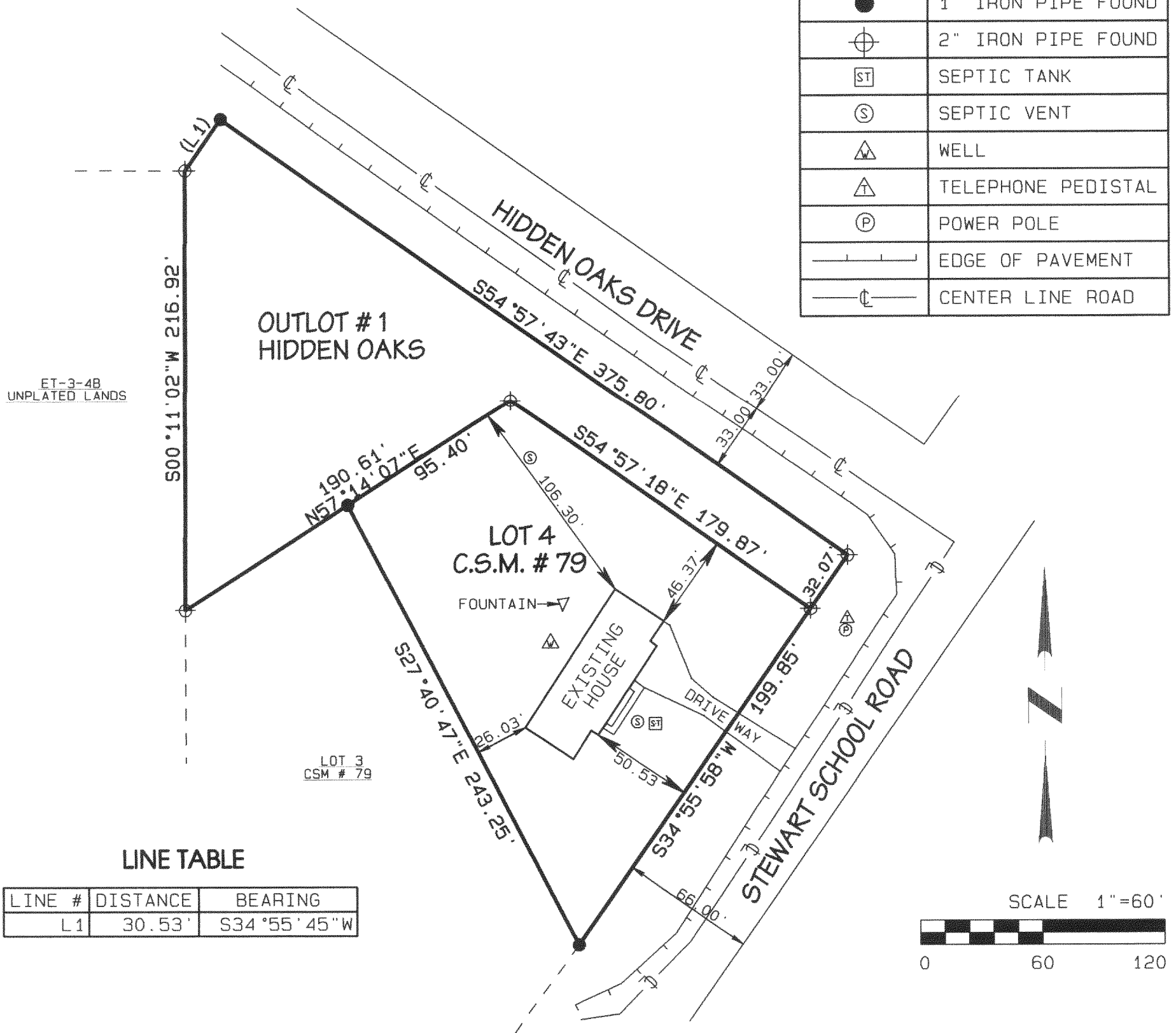

I PAUL H. VAN HENKELUM R.L.S. # 1931 HEREBY CERTIFY THAT THIS SURVEY WAS MADE IN ACCORDANCE WITH THE MINIMUM STANDARDS FOR PROPERTY SURVEYS (CHAPTER 1-E7) STATE OF WISCONSIN AND HAS BEEN PREPARED UNDER MY DIRECTION AND CONTROL AND IS CORRECT TO THE BEST OF MY KNOWLEDGE AND BELIEF.

Paul H. Van Henkelum 7/18/03
PAUL H. VAN HENKELUM R.L.S. #1931
RSV DATA6/BRADTDS03/J03241.PRO

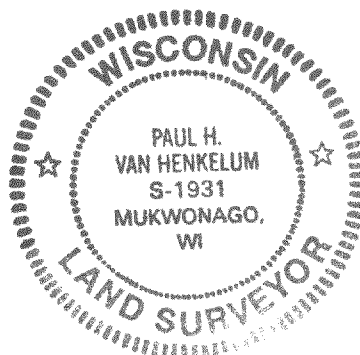

NOV 18 2003

Kw



418-1722

PA 79-4 + PHO-14