

PLAT OF SURVEY

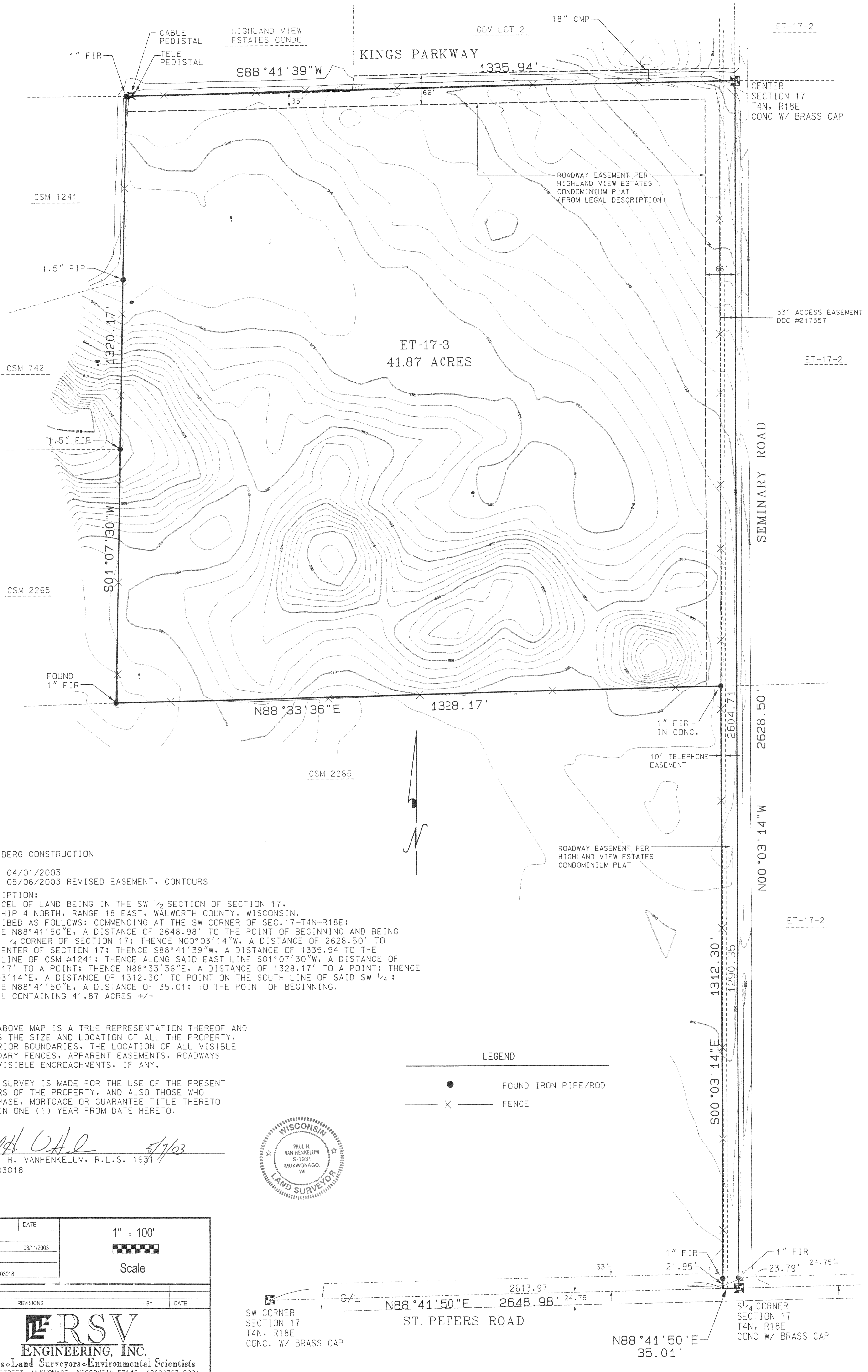

FOR: BERG CONSTRUCTION

DATE: 04/01/2003
05/06/2003 REVISED EASEMENT, CONTOURS

DESCRIPTION:
A PARCEL OF LAND BEING IN THE SW 1/4 SECTION OF SECTION 17, TOWNSHIP 4 NORTH, RANGE 18 EAST, WALWORTH COUNTY, WISCONSIN, DESCRIBED AS FOLLOWS: COMMENCING AT THE SW CORNER OF SEC.17-T4N-R18E; THENCE N88°41'50"E, A DISTANCE OF 2648.98' TO THE POINT OF BEGINNING AND BEING THE S 1/4 CORNER OF SECTION 17; THENCE S88°41'39"W, A DISTANCE OF 1335.94 TO THE EAST LINE OF CSM #1241; THENCE ALONG SAID EAST LINE S01°07'30"W, A DISTANCE OF 1320.17' TO A POINT; THENCE N88°33'36"E, A DISTANCE OF 1328.17' TO A POINT; THENCE S00°03'14"E, A DISTANCE OF 1312.30' TO POINT ON THE SOUTH LINE OF SAID SW 1/4; THENCE N88°41'50"E, A DISTANCE OF 35.01; TO THE POINT OF BEGINNING. PARCEL CONTAINING 41.87 ACRES +/-

THE ABOVE MAP IS A TRUE REPRESENTATION THEREOF AND SHOWS THE SIZE AND LOCATION OF ALL THE PROPERTY, EXTERIOR BOUNDARIES, THE LOCATION OF ALL VISIBLE BOUNDARY FENCES, APPARENT EASEMENTS, ROADWAYS AND VISIBLE ENCROACHMENTS, IF ANY.

THIS SURVEY IS MADE FOR THE USE OF THE PRESENT OWNERS OF THE PROPERTY, AND ALSO THOSE WHO PURCHASE, MORTGAGE OR GUARANTEE TITLE THERETO WITHIN ONE (1) YEAR FROM DATE HERETO.

- LEGEND
- FOUND IRON PIPE/ROD
 - X — FENCE

Paul H. Vanhenkelum 5/9/03
PAUL H. VANHENKELUM, R.L.S. 1931
RSV#03018



| | |
|-------------------|------------|
| INITIALS | DATE |
| DESIGN X | |
| DRAWN PAL | 03/11/2003 |
| CHECKED BLS | |
| PROJECT NO. 03018 | |

1" = 100'
Scale

| NO. | REVISIONS | BY | DATE |
|-----|-----------|----|------|
| | | | |

RSV
ENGINEERING, INC.
Engineers • Land Surveyors • Environmental Scientists
801 MAIN STREET, MUKWONAGO, WISCONSIN 53149 (262)363-2004

RSV\DATA6\BRADTDS03\03018.DGN 05/06/2003

418-1718

PET 17-3

NOV 18 2003
KW