

PLAT OF SURVEY

FOR: BRIAN FONK

DATE: 5/14/2003
RECERT DATE: 7/09/2003

DESCRIPTION: BEING LOT 1 OF C.S.M. # 3443 LOCATED IN PART OF THE NE 1/4 OF THE NE 1/4 OF SECTION 6, TOWN 3 NORTH, RANGE 18 EAST, TOWN OF SPRING PRAIRIE AND PART OF THE SE 1/4 OF THE SE 1/4 OF SECTION 31, TOWN 4 NORTH, RANGE 18 EAST, TOWN OF EAST TROY, WALWORTH COUTNY WISCONSIN.

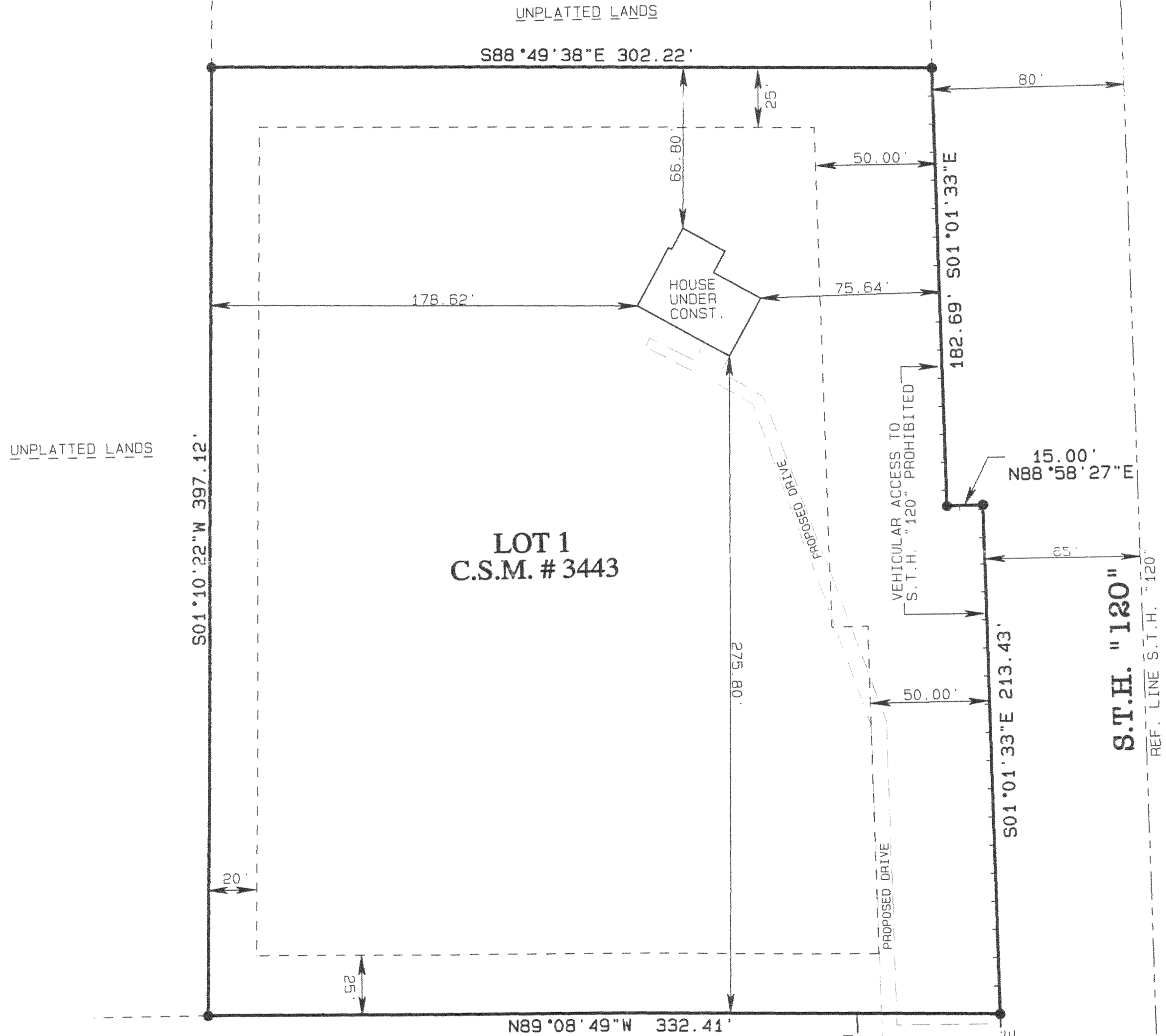

LEGEND

Symbol	Description
●	FOUND 1" IRON PIPE
■	10' OFFSET HOUSE CORNER
+	SPOT ELEVATION
---	REFERENCE LINE "120"
---	"120" ACCESS PROHIBITED
---	BUILDING SETBACK

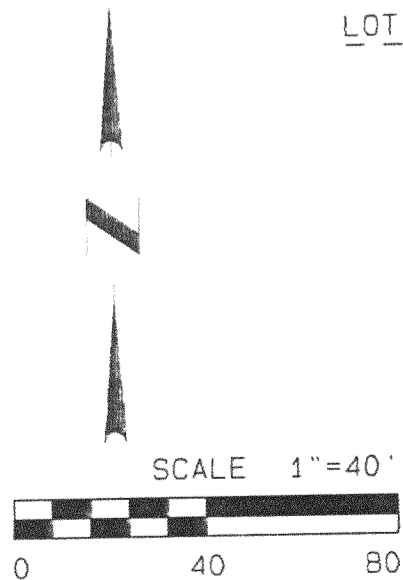

RSV
ENGINEERING, INC.
Engineers-Land Surveyors-Environmental Scientists
801 MAIN STREET MUKWONAGO, WISCONSIN 53149 (262) 363-2004



I PAUL H. VAN HENKELUM R.L.S # 1931 HEREBY CERTIFY THAT THIS SURVEY WAS MADE IN ACCORDANCE WITH THE MINIMUM STANDARDS FOR PROPERTY SURVEYS (CHAPTER 1-E7) STATE OF WISCONSIN AND HAS BEEN PREPARED UNDER MY DIRECTION AND CONTROL AND IS CORRECT TO THE BEST OF MY KNOWLEDGE AND BELIEF.

Paul H. Van Henkelum 7/14/03
PAUL H. VAN HENKELUM R.L.S. #1931
RSV# RSVDATA6/BRADTDS03/J03130.PRO

PA3443-1

418-1716