

PLAT OF SURVEY
-OF-

LOT 42 IN BEULAH LAKE FARMS SUBDIVISION ADDITION NO. 1, BEING A REDIVISION OF LOTS 22 THROUGH 33 OF BEULAH LAKE FARMS, AND ADDITIONAL LANDS BEING LOCATED IN THE SOUTHWEST 1/4 OF THE NORTHEAST 1/4 AND PART OF THE NORTHWEST 1/4 OF THE SOUTHEAST 1/4 OF SECTION 3, TOWN 4 NORTH, RANGE 18 EAST, TOWN OF EAST TROY, WALWORTH COUNTY, WISCONSIN.

SURVEY FOR: KERKMAN BROTHERS CONSTRUCTION
SURVEY ADDRESS: N9499 BEULAH MEADOWS ROAD

I HEREBY CERTIFY THAT THE EXISTING FOUNDATION SHOWN ON THIS PLAT OF SURVEY IS LOCATED AS SHOWN THUS (), DATED THIS 18TH DAY OF SEPTEMBER, 2003.

Franklin J. Lehman
FRANKLIN J. LEHMAN S-2211

LEGEND

- ◆ FOUND WALWORTH COUNTY MONUMENT CONC./BRASS CAP
- ⊙ FOUND 2" IRON PIPE
- FOUND IRON PIPE
- 100.0 EXISTING ELEVATION
- () RECORDED AS

SCALE: 1" = 100'



CURVE DATA

DELTA = 54°29'41"
RADIUS = 90.00'
CHORD = 82.41'
CHORD BEARING = S11°15'39.5"E

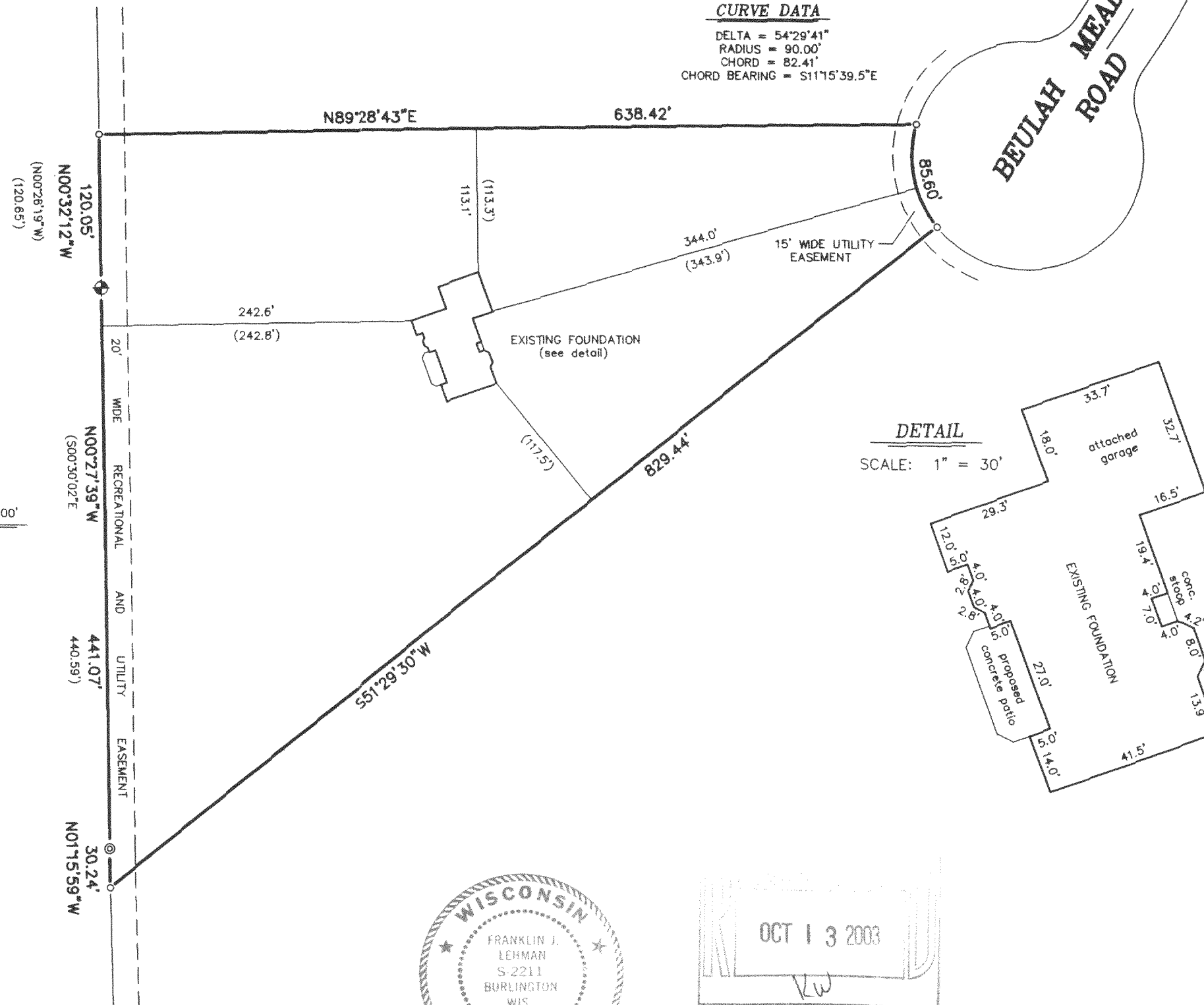

DETAIL
SCALE: 1" = 30'

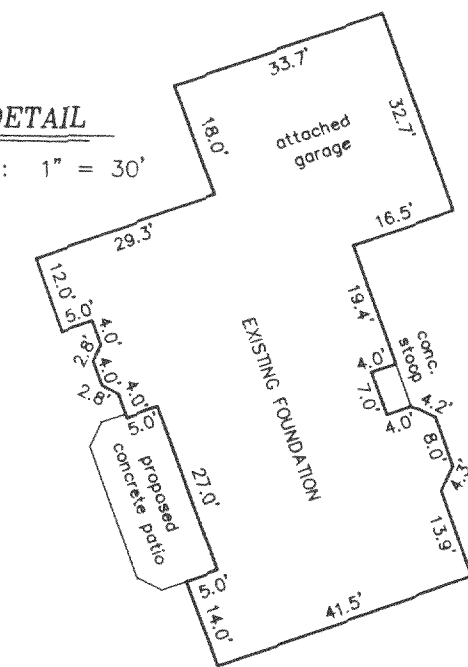

"I hereby certify that I have surveyed the above described property and that the above map is a correct representation thereof and shows the size and location of the property, its exterior boundaries, the location of all visible structures and dimensions of all principal buildings thereon, boundary fences, apparent easements, roadways and encroachments, if any."

"This survey is made for the use of the present owners of the property, and those who purchase, mortgage, or guarantee the title thereto within one year from date hereof."

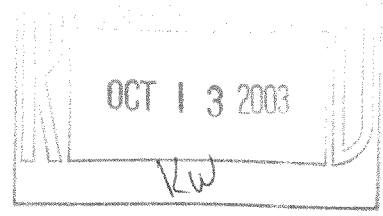
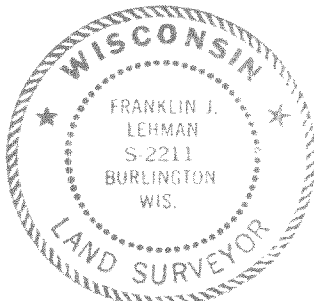

THIS IS NOT AN ORIGINAL PRINT UNLESS THIS SEAL IS RED.

Franklin J. Lehman
FRANKLIN J. LEHMAN S-2211

JUNE 27, 2003 DATE 5949 JOB NUMBER

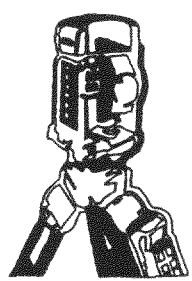

B.W. SURVEYING, INC.
LAND SURVEYS
MAPPING AND PLANNING
412 N. PINE STREET
BURLINGTON, WI 53105
(262)-767-0225

PBF1-6

418-1705