

PLAT OF SURVEY

SURVEY FOR: FRANECKI

SURVEY No. WW1551003

DESCRIPTION OF PROPERTY

(Known As N. 9196 Cedar Avenue)

Lots 1 and 2, Block 14 in Miramar Subdivision on Potter Lake, being a part of the East 1/2 of Section 10 and the West 1/2 of Section 11, Town 4 North, Range 18 East, in the Town of East Troy, Walworth County, Wisconsin.

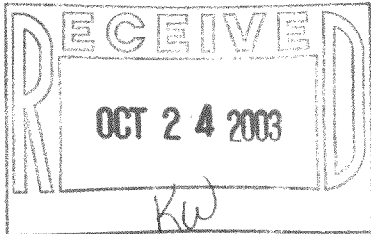
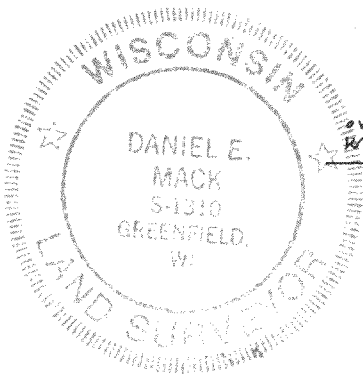
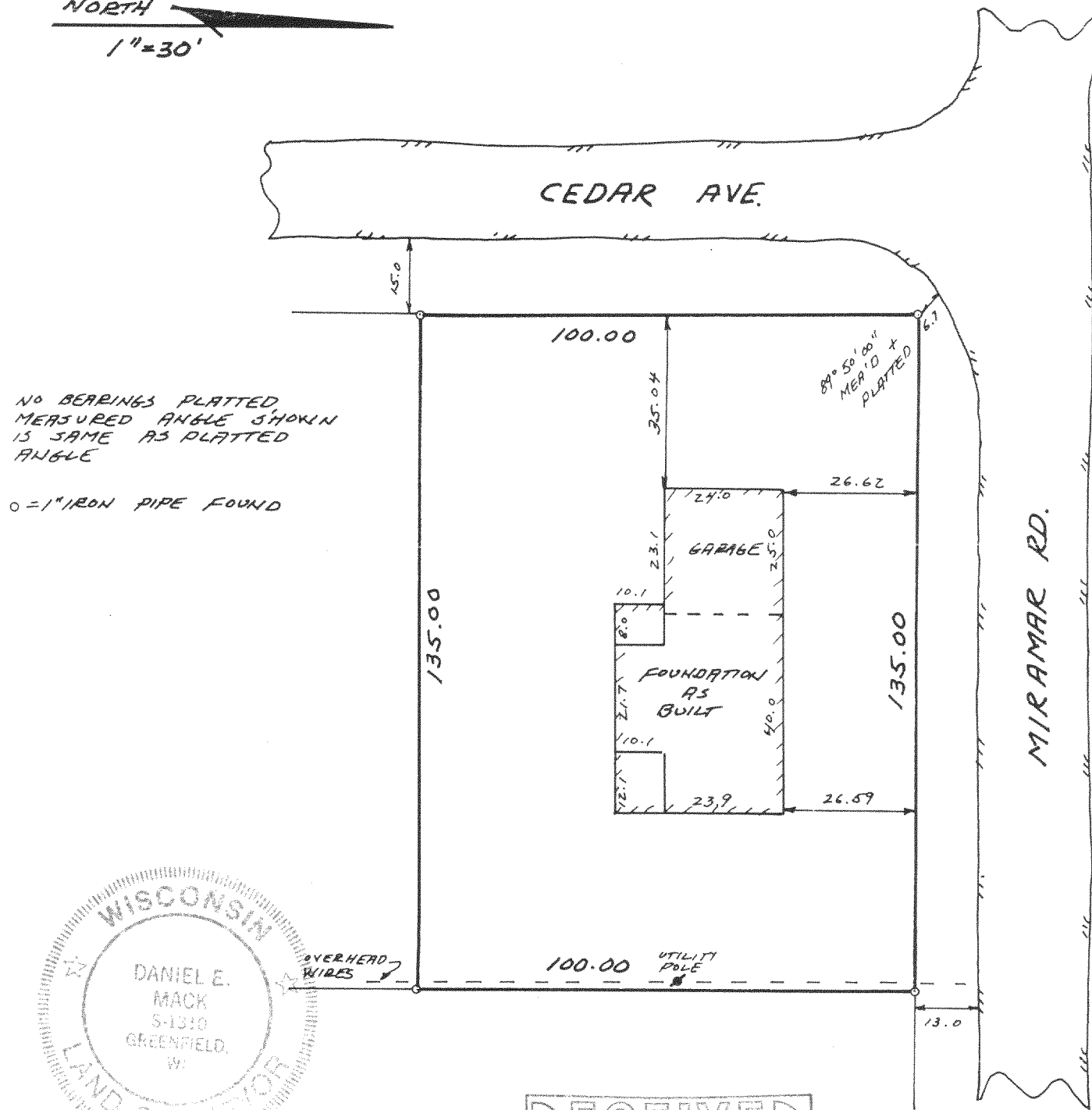
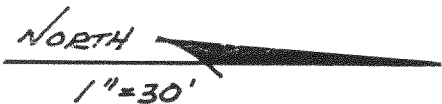

STATE OF WISCONSIN)
COUNTY OF MILWAUKEE) SS

I HEREBY CERTIFY THAT I HAVE SURVEYED THE ABOVE DESCRIBED PROPERTY AND THAT THE ABOVE MAP IS A TRUE REPRESENTATION THEREOF AND SHOWS THE SIZE AND LOCATION OF THE PROPERTY, ITS EXTERIOR BOUNDARIES, THE LOCATION OF ALL VISIBLE STRUCTURES AND DIMENSIONS OF ALL PRINCIPAL BUILDINGS THEREON, BOUNDARY FENCES, APPARENT EASEMENTS, ROADWAYS AND VISIBLE ENCROACHMENTS, IF ANY.

THIS SURVEY IS MADE FOR THE USE OF THE PRESENT OWNERS OF THE
PROPERTY, AND ALSO THOSE WHO PURCHASE, MORTGAGE, OR GUARANTEE
THE TITLE THERETO WITHIN ONE (1) YEAR FROM DATE HEREOF.

DATED AT GREENFIELD, THIS 22nd DAY

OF October 2003

Daniel E. Mack

DANIEL E. MACK
REGISTERED LAND SURVEYOR S-1310
12100 W. CHAPMAN AVENUE
GREENFIELD, WISCONSIN 53228
(414) 529-3919

PMR-157

418-1704