

PLAT OF SURVEY -OF-

LOT 4, BLOCK 2 OF SKONEY'S SUBDIVISION, A SUBDIVISION LOCATED IN THE SOUTHEAST 1/4 OF THE SOUTHWEST 1/4, AND THE SOUTHWEST 1/4 OF THE SOUTHEAST 1/4 OF FRACTIONAL SECTION 10, TOWNSHIP 4 NORTH, RANGE 18 EAST, WALWORTH COUNTY, WISCONSIN. ALSO: PART OF THE SOUTHWEST 1/4 OF SECTION 10, TOWNSHIP 4 NORTH, RANGE 18 EAST; DESCRIBED AS FOLLOWS: COMMENCE AT THE SOUTHWEST CORNER OF LOT 3, BLOCK 2, SKONEY SUBDIVISION; THENCE SOUTH 100 FEET; THENCE EAST 80 FEET; THENCE NORTH 100 FEET; THENCE WEST 80 FEET TO THE PLACE OF BEGINNING, PER DCOUMENT NO. 287234.

SURVEY FOR: DUANE GOETSCH
SURVEY LOCATION: W1125 SPLEAS SKONEY ROAD

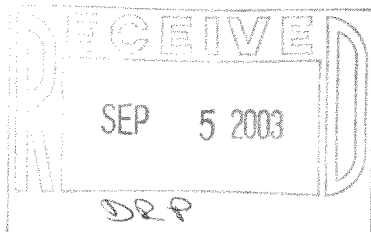

NOTE: FENCES HEREON AS SHOWN ON PREVIOUS SURVEY HAVE BEEN REMOVED FROM THIS MAP PER OWNERS REQUEST.



LEGEND

- FOUND IRON PIPE
- SET IRON PIPE

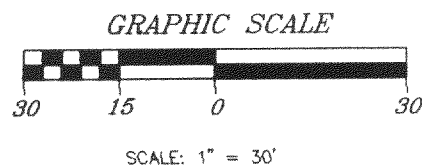

"I hereby certify that I have surveyed the above described property and that the above map is a correct representation thereof and shows the size and location of the property, its exterior boundaries, the location of all visible structures and dimensions of all principal buildings thereon, apparent easements, and roadways.

"This survey is made for the use of the present owners of the property, and those who purchase, mortgage, or guarantee the title thereto within one year from date hereof."

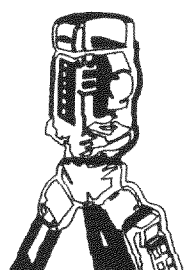

B.W. SURVEYING, INC.

LAND SURVEYS
MAPPING AND PLANNING
412 N. PINE STREET
BURLINGTON, WI 53105
(262)-767-0225

— SPLEAS — SKONEY — ROAD —
50' WIDE

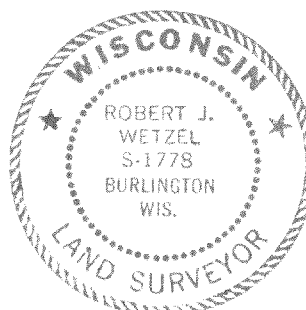
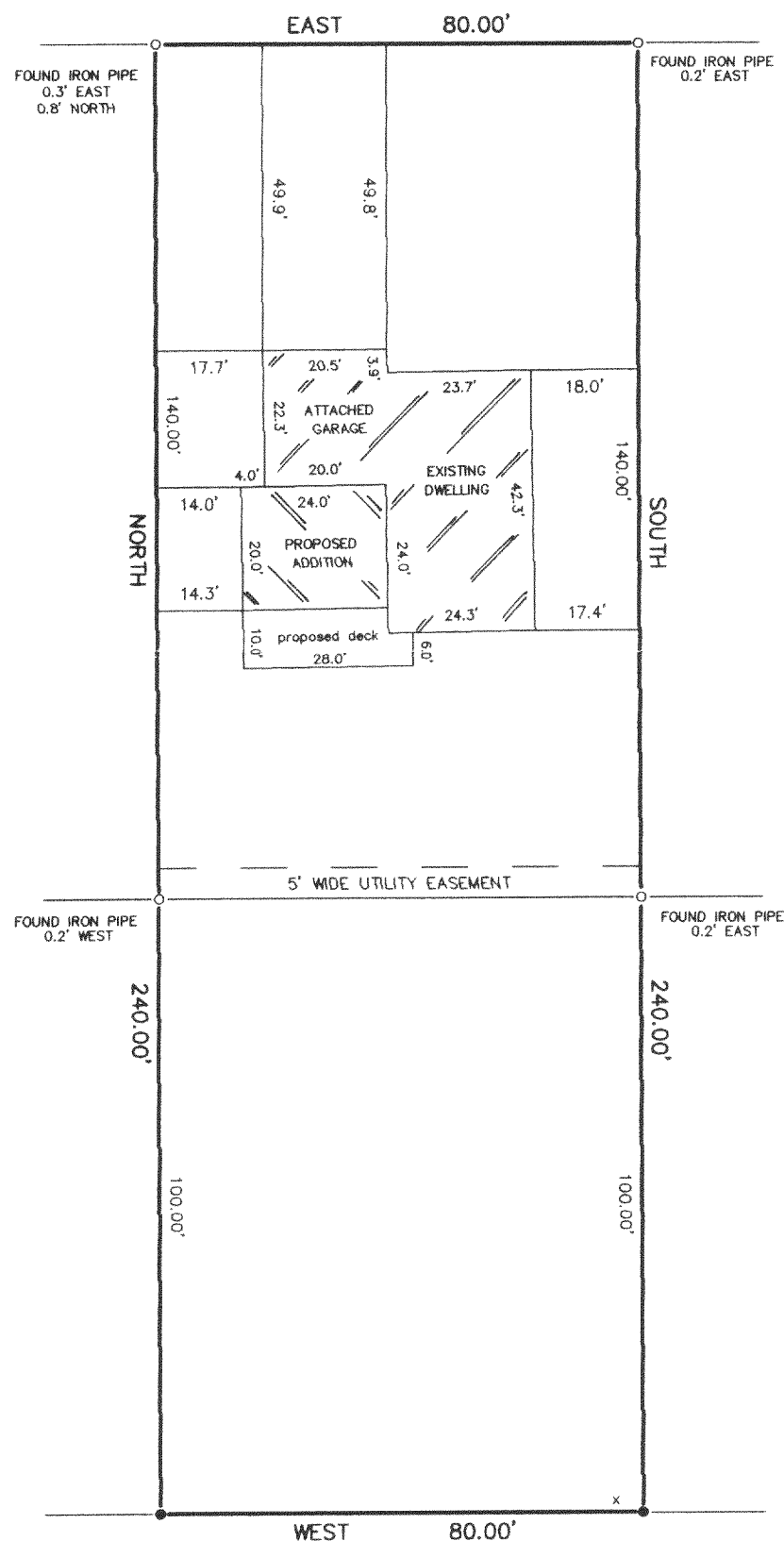

THIS IS NOT AN ORIGINAL PRINT
UNLESS THIS SEAL IS RED.

Robert J. Wetzel
ROBERT J. WETZEL S-1778
REMSD: MAY 28, 2003
APRIL 15, 2003
DATE
5815
JOB NUMBER

PSK-12
pt. PET 10-10

418-1699