

PLAT OF SURVEY
-OF-

LOT 5, DUTCHLAND ACRES, A SUBDIVISION LOCATED IN THE SOUTHEAST 1/4 OF THE NORTHEAST 1/4 OF SECTION 21, TOWNSHIP 4 NORTH, RANGE 18 EAST OF THE FOURTH PRINCIPAL MERIDIAN IN THE TOWNSHIP OF EAST TROY, COUNTY OF WALWORTH AND STATE OF WISCONSIN.

PREPARED FOR: DON STUCZYNSKI

I HEREBY CERTIFY THAT THE EXISTING FOUNDATION SHOWN ON THIS PLAT OF SURVEY IS LOCATED AS SHOWN THUS (), DATED THIS 8TH DAY OF AUGUST, 2002.

Robert J. Wetzel
ROBERT J. WETZEL S-1778

SURVEY ADDRESS: N8367 GREENWALD COURT

PROPOSED FN. FL.: _____

PROPOSED YD. GR.: _____

"I hereby certify that I have surveyed the above described property and that the above map is a correct representation thereof and shows the size and location of the property, its exterior boundaries, the location of all visible structures and dimensions of all principal buildings thereon, boundary fences, apparent easements, roadways and encroachments, if any."

"This survey is made for the use of the present owners of the property, and those who purchase, mortgage, or guarantee the title thereto within one year from date hereof."

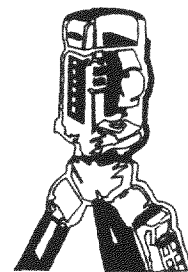

B.W. SURVEYING, INC.

LAND SURVEYS
MAPPING AND PLANNING
412 N. PINE STREET
BURLINGTON, WI 53105
(262)-767-0225

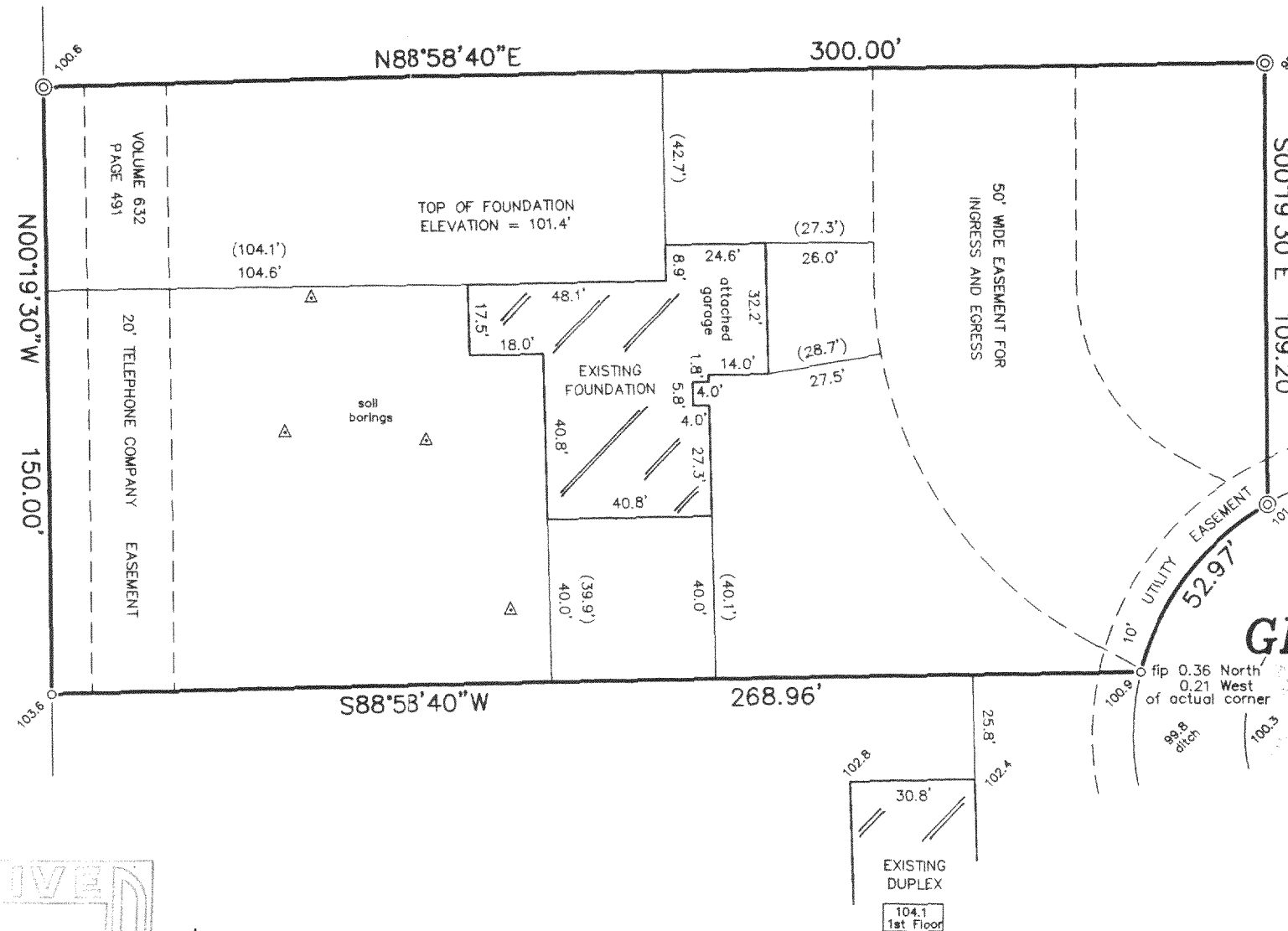
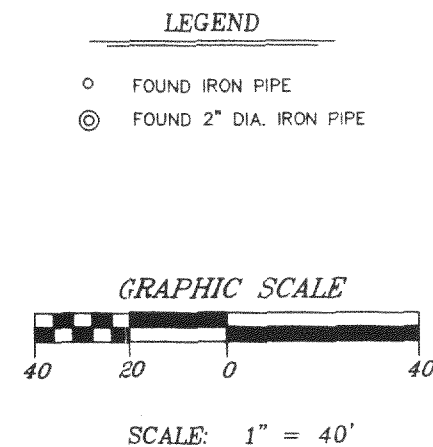
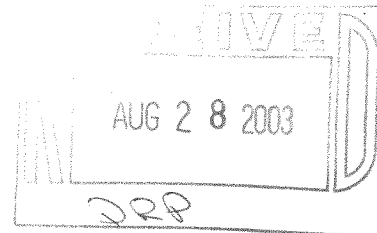

CURVE DATA
Δ = 45°58'56"
R = 66.00'
CH = 51.56'
S36°41'02"W

GREENWALD COURT

BENCHMARK: PK NAIL IN ASPHALT AT APPRX. CENTER OF CUL-DE-SAC
ASSUME ELEVATION: 100.4

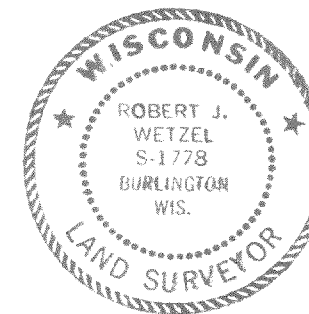

THIS IS NOT AN ORIGINAL PRINT UNLESS THIS SEAL IS RED.

Robert J. Wetzel
ROBERT J. WETZEL S-1778
MARCH 28, 2003 DATE 5585 JOB NUMBER

PD-5

418-1698