

PLAT OF SURVEY

LOT 1 OF C.S.M. 1309
RECORDED IN VOL. 6, PG. 107 AS DOC. NO. 94894

LOCATED IN THE SE 1/4 OF THE SW 1/4 OF SECTION 11,
TOWN 4 NORTH, RANGE 18 EAST,
WALWORTH COUNTY, WISCONSIN

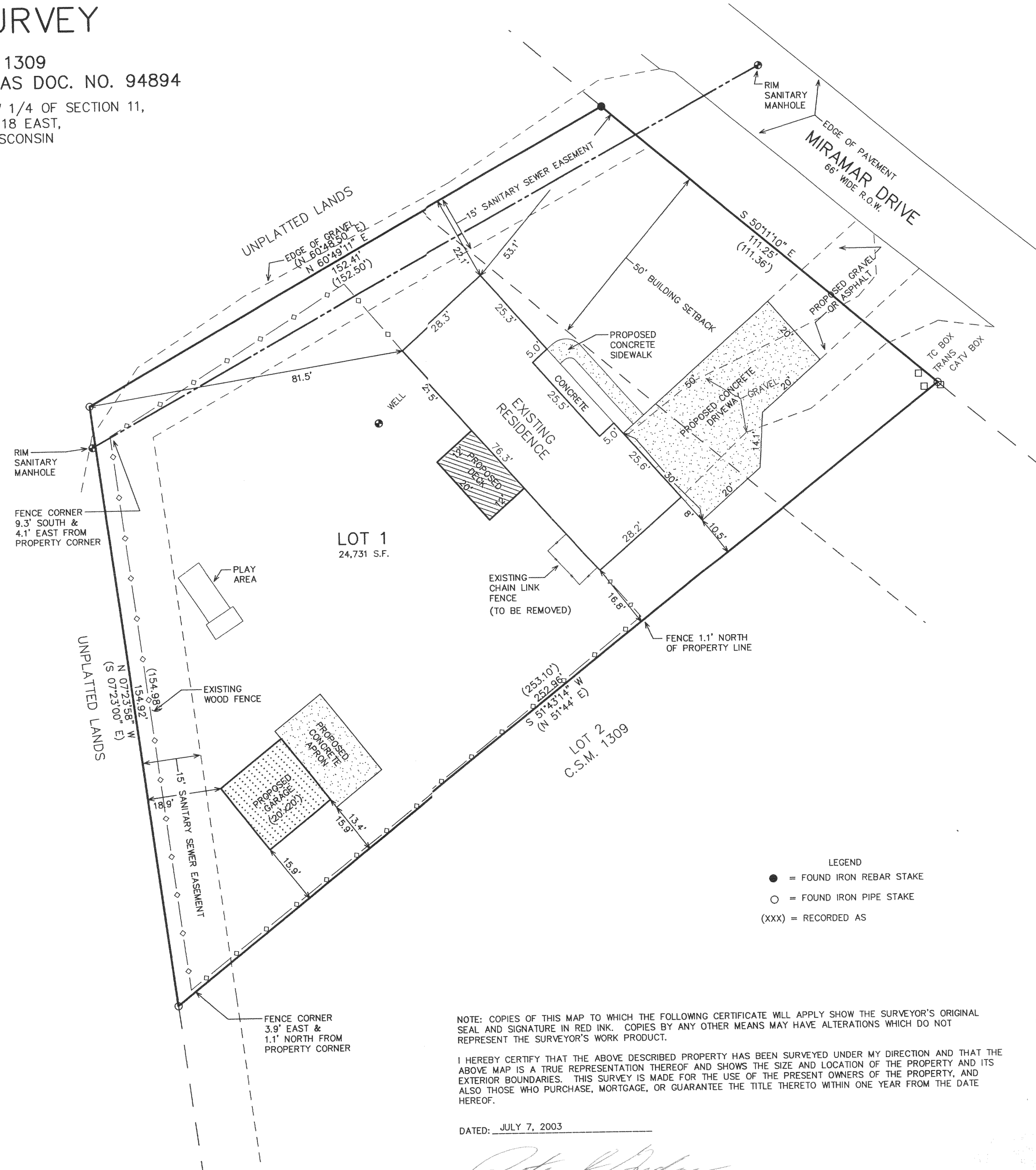

LEGEND
● = FOUND IRON REBAR STAKE
○ = FOUND IRON PIPE STAKE
(XXX) = RECORDED AS

NOTE: COPIES OF THIS MAP TO WHICH THE FOLLOWING CERTIFICATE WILL APPLY SHOW THE SURVEYOR'S ORIGINAL SEAL AND SIGNATURE IN RED INK. COPIES BY ANY OTHER MEANS MAY HAVE ALTERATIONS WHICH DO NOT REPRESENT THE SURVEYOR'S WORK PRODUCT.

I HEREBY CERTIFY THAT THE ABOVE DESCRIBED PROPERTY HAS BEEN SURVEYED UNDER MY DIRECTION AND THAT THE ABOVE MAP IS A TRUE REPRESENTATION THEREOF AND SHOWS THE SIZE AND LOCATION OF THE PROPERTY AND ITS EXTERIOR BOUNDARIES. THIS SURVEY IS MADE FOR THE USE OF THE PRESENT OWNERS OF THE PROPERTY, AND ALSO THOSE WHO PURCHASE, MORTGAGE, OR GUARANTEE THE TITLE THERETO WITHIN ONE YEAR FROM THE DATE HEREOF.

DATED: JULY 7, 2003

Peter S. Gordon
PETER S. GORDON R.L.S. 2101

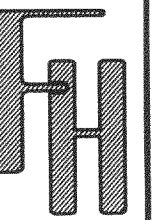
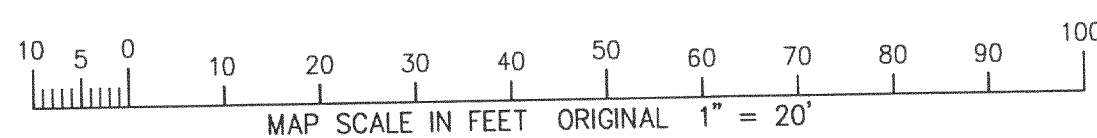

WORK ORDERED BY -
BRAD RADDENMAN
N8959 EAST MIRAMAR DRIVE
EAST TROY, WI 53120

FARRIS, HANSEN & ASSOCIATES, INC.
ENGINEERING - ARCHITECTURE - SURVEYING
7 RIDGWAY COURT P.O. BOX 437
ELKHORN, WISCONSIN 53121
OFFICE: (262) 723-2098 FAX: (262) 723-5886

REVISIONS
08/07/2003
ADD MISC.
PROPOSED
IMPROVEMENTS

PROJECT NO.
2097.03
DATE:
07/07/03
SHEET NO.
1 OF 1

AUG 21 2003
JD

418-1697