

**ABERNATHY and ASSOCIATES**

Kenneth B. Abernathy Jr.

Wisconsin Registered Land Surveyor S-1594

W4058 BRAY RD.  
ELKHORN, WI. 53121  
PHONE: (262) 723-4260 (OFFICE)  
(262) 723-7209 (FAX)  
Email: abernathy@elknet.net

**PLAT OF SURVEY**

CERTIFIED SURVEY MAP NO. \_\_\_\_\_ LOCATED IN THE NW 1/4 OF THE SE 1/4 OF SECTION 26, T.4 N., R. 18 E., WALWORTH COUNTY, WISCONSIN.

Owners: Daly Trust  
P.O. Box 463  
East Troy, Wi. 53120

CERTIFIED SURVEY MAP IS APPROVED BUT NOT YET RECORDED.

Zoning: C-2  
Soil Types: MxB  
MpC  
MpB  
CrE2  
MxC2

**RESIDENCE DETAIL**

STAKED BY OWNERS  
SCALE 1" = 30 FEET

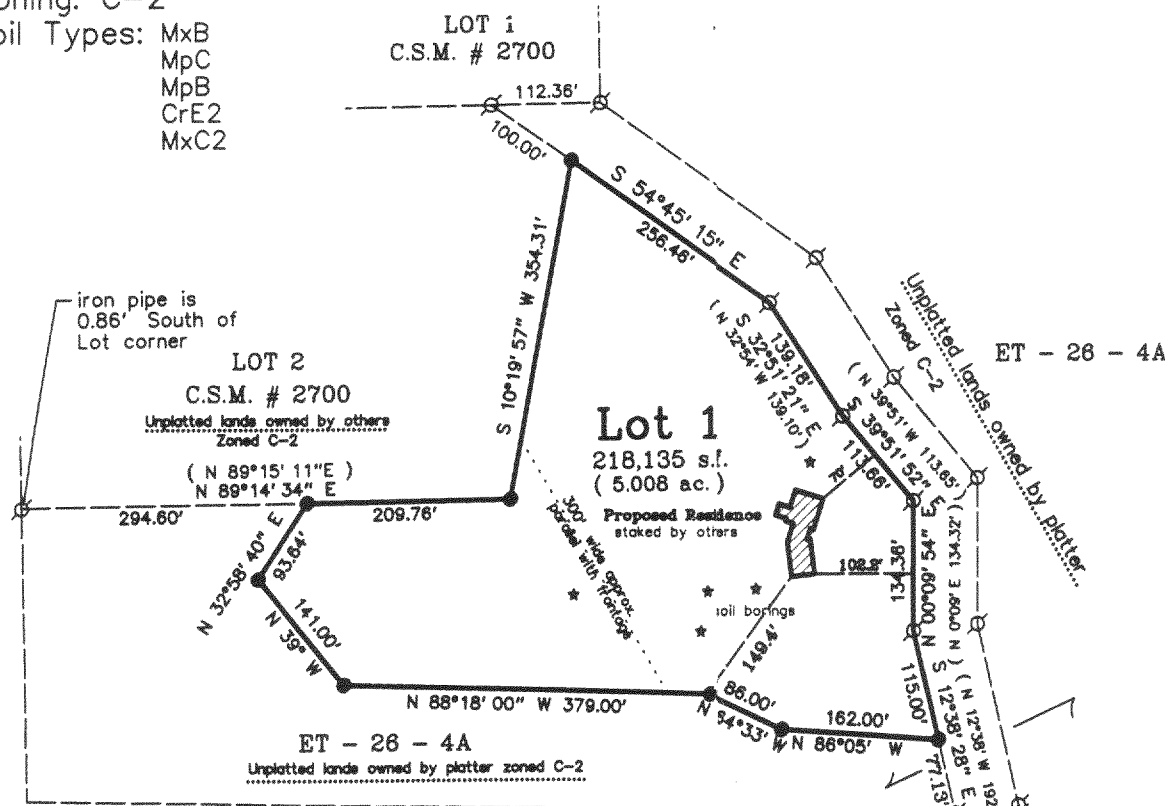
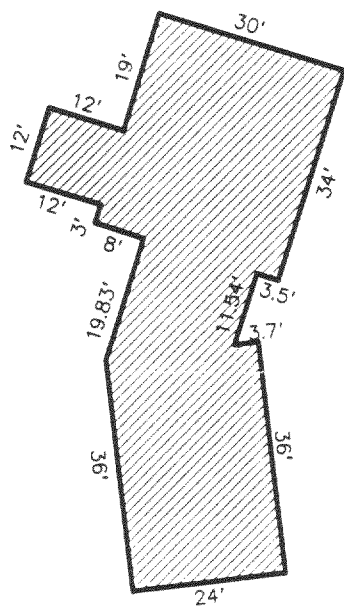

- Legend**
- FOUND IRON PIPE
  - FOUND IRON ROD
  - ⊠ FOUND BRASS CAPPED MONUMENT
  - FOUND CONCRETE MONUMENT
  - + CHISEL CUT IN CONCRETE
  - SET IRON ROD, 24" LONG, WEIGHING 1.5 LBS./LINEAL FT., 3/4" DIA.
  - SET IRON ROD, 30" LONG, WEIGHING 4.5 LBS./LINEAL FT., 1-11/16" DIA.
  - ( x x ) RECORDED AS DIMENSION
  - x - x - EXISTING FENCE

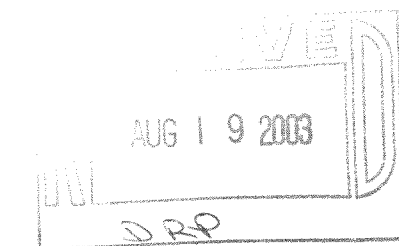

SCALE: 1" = 30 FEET

NOTE:  
SLOPES DO NOT EXCEED 6% IN AND AROUND SOILS TEST AREA AND HAS MINIMUM SUITABLE SOILS AREA AS PER COMM 85.04 (4) 2 (b).



"I hereby certify that the above described property has been surveyed by me or under my direction and that the above map is a true representation thereof and shows the size and location of the property, its exterior boundaries, the location of all visible structures and dimensions of all principal buildings thereon, boundary fences, apparent easements, roadways and visible encroachments, if any."  
"This survey is made for the use of the present owners of the property, and also those who purchase, mortgage, or guarantee the title thereto within one year from the date hereof."

*Kenneth B. Abernathy, Jr.*  
**KENNETH B. ABERNATHY, JR.**  
WISCONSIN REGISTERED LAND SURVEYOR,  
S-1594  
Date: Aug. 6, 2003 Job No. 02.1203

Southeast Corner Section 26-4-18

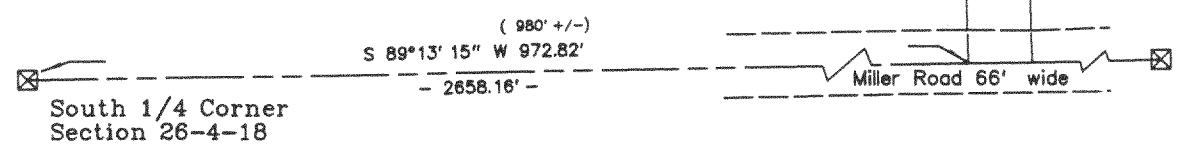

PET 26-4A2  
PET 26-4A

418-1693