

June 17, 2003

# PLAT OF SURVEY

LOCATION: \_\_\_\_\_ Kosso Drive, East Troy, Wisconsin

Survey No. 030296  
Quality Crafted Homes  
O'Brien Residence

## LEGAL DESCRIPTION:

Lot 1 of **CERTIFIED SURVEY MAP NO. 3445**, Being part of the Northwest 1/4 of the Southeast 1/4 of Section 34, Township 4 North, Range 18 East of the Fourth Principal Meridian, in the Township of East Troy, Walworth County, Wisconsin.

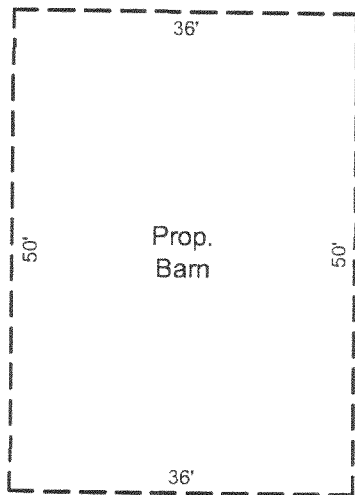
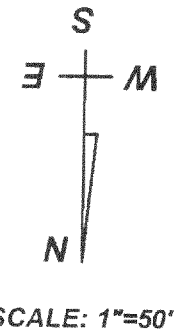
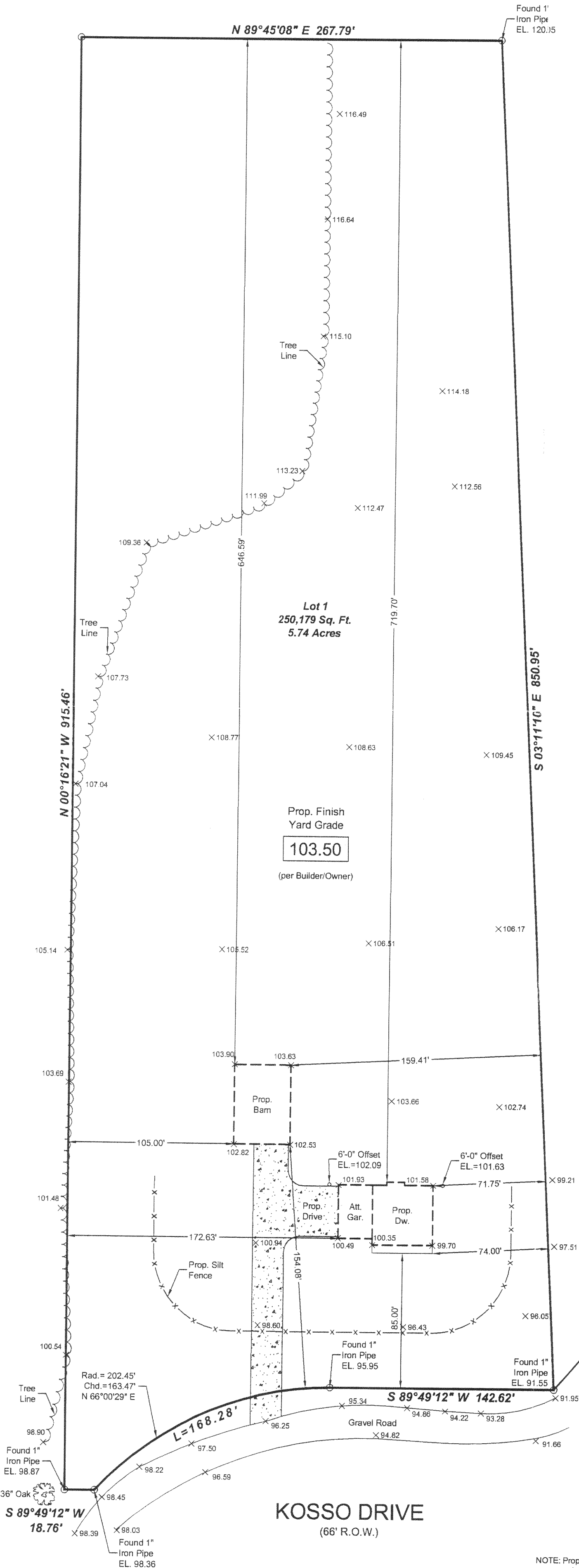

Barn Detail  
Scale: 1" = 20'

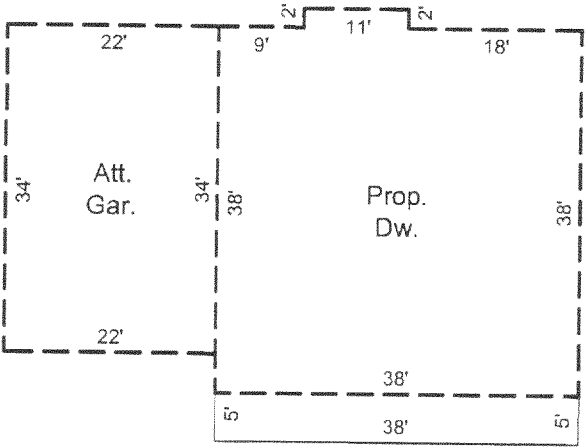

House Detail  
Scale: 1" = 20'

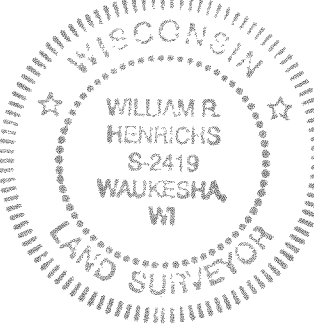

## LANDCRAFT SURVEY AND ENGINEERING, INC.

REGISTERED LAND SURVEYORS AND CIVIL ENGINEERS  
2077 South 116th Street, West Allis, WI 53227  
PH. (414) 604-0674 FAX (414) 604-0677  
LANDCRAFT@WLRR.COM

I HEREBY CERTIFY THAT I HAVE SURVEYED THE ABOVE DESCRIBED PROPERTY AND THAT THE ABOVE MAP IS A TRUE REPRESENTATION THEREOF AND SHOWS THE SIZE AND LOCATION OF THE PROPERTY, ITS EXTERIOR BOUNDARIES, THE LOCATION OF ALL VISIBLE STRUCTURES AND DIMENSIONS OF ALL PRINCIPAL BUILDINGS THEREON, BOUNDARY FENCES, APPARENT EASEMENTS AND ROADWAYS AND VISIBLE ENCROACHMENT, IF ANY.

THIS SURVEY IS MADE FOR THE EXCLUSIVE USE OF THE PRESENT OWNERS OF THE PROPERTY, AND ALSO THOSE WHO PURCHASE, MORTGAGE, OR GUARANTEE THE TITLE THERETO WITHIN ONE (1) YEAR FROM THE DATE HEREOF.

SIGNED *William R. Henrichs*  
William R. Henrichs, Registered Land Surveyor S-2419

NOTE: Proposed finished yard as shown on this drawing is a suggested grade and should be verified by the owner and/or the builder and approved by the building inspector. Erosion control measures are suggested and must be verified/adjusted by the builder and/or building inspector based on site conditions.