

SUBDIVIDING
LOT SURVEYS

KUOKKANEN & ASSOCIATES, INC.

910 ELM GROVE ROAD
ELM GROVE, WISCONSIN 53122
PHONE: (262) 782-8690 FAX: (262) 782-1770

BUILDING SURVEYS
LAND DIVISIONS

03-696-656

PREPARED FOR: Brad & Anita Farnworth / Life Homes, Inc.

LOCATION: W1151 C.T.H. "J" (Town of East Troy)

DESCRIPTION OF PROPERTY

Lot 19 in **BEULAH LAKE FARMS**, being a subdivision located in part of Northwest, Northeast, Southwest and Southeast quarters of the Northwest quarter, and part of the Northeast, Northwest, Southeast and Southwest quarters of the Northeast quarter of Section 3, Township 4 North, Range 18 East, Town of East Troy, Walworth County, Wisconsin.

(217,800 sq.ft.)

C.T.H. "J" - 100'

PAVEMENT

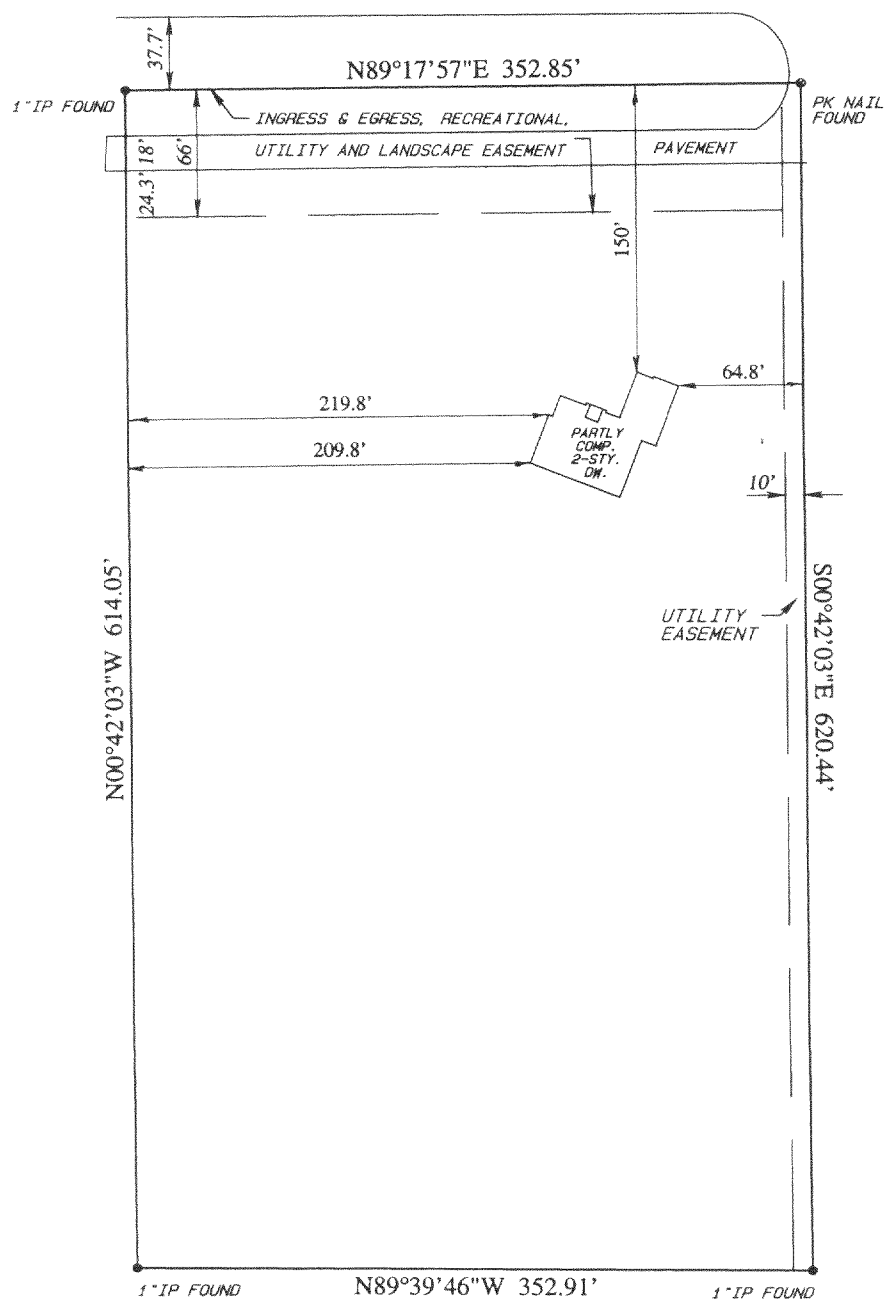

HOUSE DETAIL
SCALE: 1" = 40'

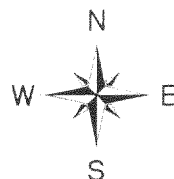
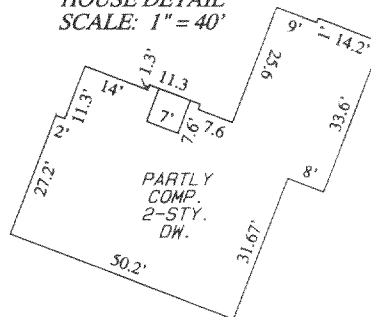

SCALE 1" = 100'

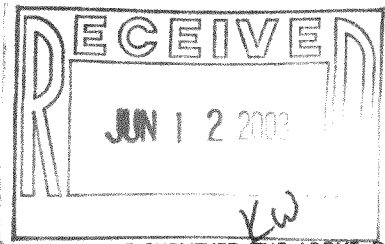
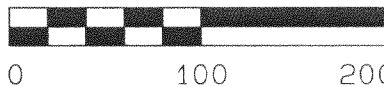

SURVEY CERTIFICATE

I HAVE SURVEYED THE ABOVE-DESCRIBED PROPERTY AND THE ABOVE MAP IS A TRUE REPRESENTATION THEREOF AND SHOWS THE SIZE AND LOCATION OF THE PROPERTY, ITS EXTERIOR BOUNDARIES, THE LOCATION AND DIMENSIONS OF ALL VISIBLE STRUCTURES THEREON, FENCES, APPARENT EASEMENTS AND ROADWAYS AND VISIBLE ENCROACHMENTS, IF ANY.

THIS SURVEY IS MADE FOR THE EXCLUSIVE USE OF THE PRESENT OWNERS OF THE PROPERTY, AND ALSO THOSE WHO PURCHASE, MORTGAGE, OR GUARANTEE THE TITLE THERETO WITHIN ONE YEAR FROM DATE HEREOF.

DATE

FEBRUARY 7, 2003

REV. 2-12-03

RECERTIFICATION 5-12-03

KIT KUOKKANEN
REGISTERED LAND SURVEYOR

418-1672