

HAROLD H. KOLB
 REGISTERED PROFESSIONAL LAND SURVEYOR
 TWIST BUILDING
 LAKE GENEVA, WIS. 53147

LAKE BEULAH

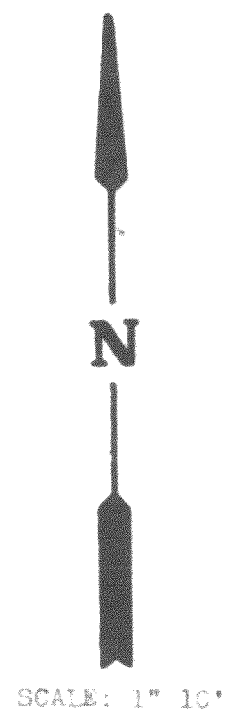

LEGEND
 ○ - IRON PIPE FOUND
 ● - CONCRETE MONUMENT FOUND

SW COR. E 1/4 OF NW 1/4 OF
 SEC. 9, T4N, R18E
 N 83° 15' E
 201.96'
 200.00'
 N 86° 15' E
 291.40'
 N 86° 39' E
 474.76'

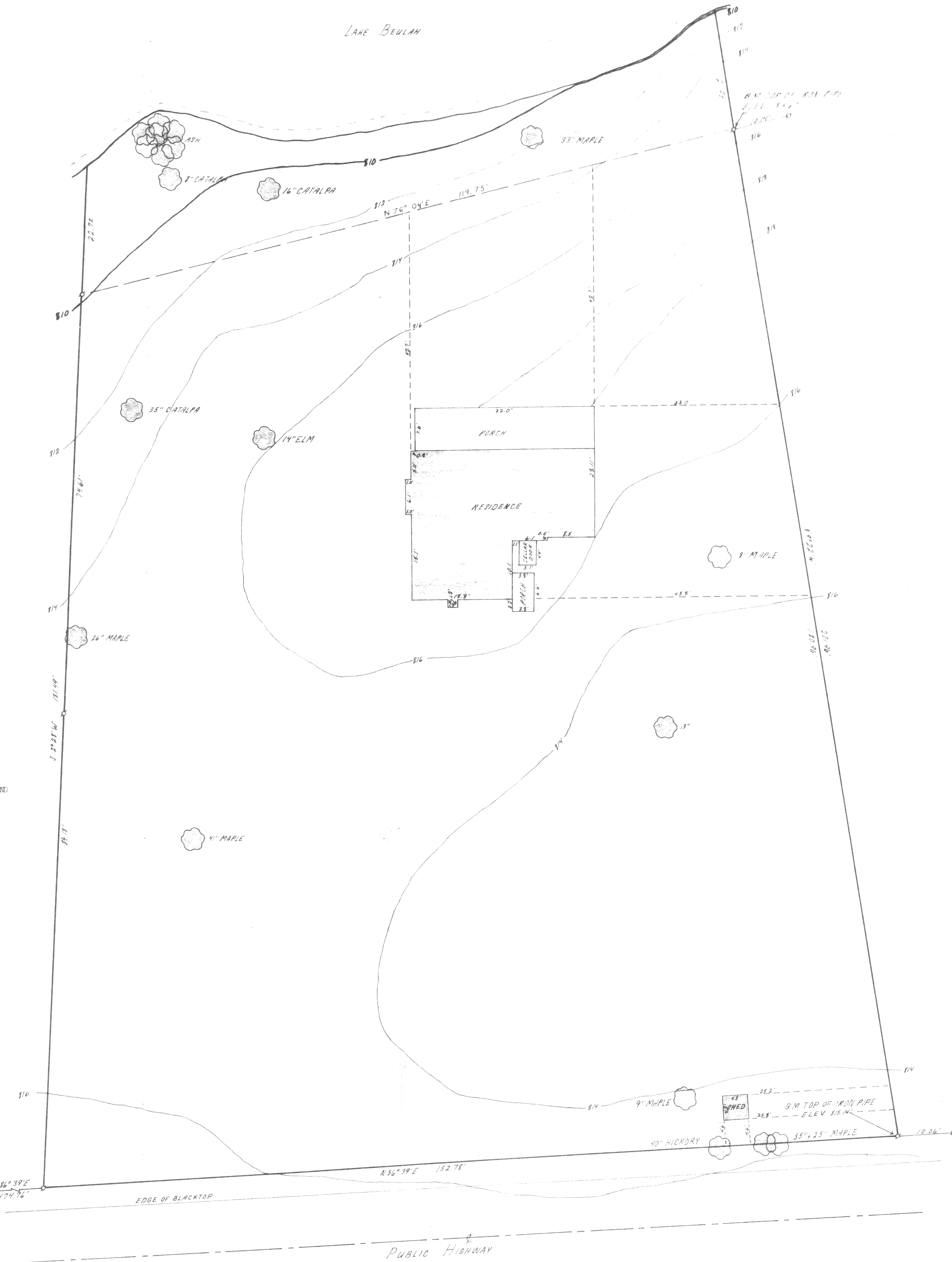

PLAT OF SURVEY OF

A parcel of land located in the East 1/2 of Section 9, T 4 N, R 18 E, Walworth County, Wisconsin, described as follows: Commencing at the Southwest corner of the East 1/2 of the Northwest 1/4 of Section 9, T 4 N, R 18 E; thence N 83° 15' E 201.96 feet; thence S 09° 20' W 200.70; thence N 86° 15' E 291.40 feet; thence N 86° 39' E 474.76 feet to the place of beginning; thence continue N 86° 39' E 112.76; thence N 89° 22' W 183.96 feet to a point on a meander line of Lake Beulah, that point being S 09° 22' E 21.0 feet from the shoreline of said lake; thence S 77° 22' W 116.71 feet, along said meander line, that point being S 89° 22' W 22.7 feet from the shoreline of said lake; thence S 89° 22' W 181.49 feet to the place of beginning. Also including all that land located between the above described meander line and the shoreline of Lake Beulah, as contained by the above stated boundary lines extended to the lake.

Harold H. Kolb
 Harold H. Kolb
 Wisconsin Registered Land Surveyor, S-197
 DATE: April 9, 1972