

**PLAT OF SURVEY**

-OF-

LOT 1 OF CERTIFIED SURVEY MAP NO. 2076, AS RECORDED IN VOLUME 10 OF CERTIFIED SURVEY MAPS ON PAGE 43, IN THE OFFICE OF THE REGISTER OF DEEDS FOR WALWORTH COUNTY, WISCONSIN, AND BEING PART OF THE SOUTHEAST 1/4 OF THE NORTHWEST 1/4 AND THE NORTHEAST 1/4 OF THE NORTHWEST 1/4 OF SECTION 35, TOWNSHIP 4 NORTH, RANGE 18 EAST OF THE FOURTH PRINCIPAL MERIDIAN, IN THE TOWN OF EAST TROY, WALWORTH COUNTY, WISCONSIN.

SURVEY FOR: DAN & LAURA HEIDELMEIER  
 SURVEY ADDRESS: W720 HONEY CREEK ROAD

I HEREBY CERTIFY THAT THE EXISTING FOUNDATION SHOWN ON THIS PLAT OF SURVEY IS LOCATED AS SHOWN THUS ( ), DATED THIS 1ST DAY OF MAY, 2003.

*Franklin J. Lehman*  
 FRANKLIN J. LEHMAN S-2211

**LEGAL DESCRIPTION**

-OF-

**(PROPOSED ADDITIONAL EASEMENT FOR INGRESS AND EGRESS)**

BEING PART OF THE NORTHEAST 1/4 AND PART OF THE SOUTH-EAST 1/4 OF THE NORTHWEST 1/4 OF SECTION 35, TOWNSHIP 4 NORTH, RANGE 18 EAST OF THE 4TH PRINCIPAL MERIDIAN IN THE TOWN OF EAST TROY, WALWORTH COUNTY, WISCONSIN AND BEING MORE PARTICULARLY DESCRIBED AS FOLLOWS: COMMENCE AT THE SOUTHEAST CORNER OF LOT 1 OF CERTIFIED SURVEY MAP NO. 2076; THENCE NORTH 48°28'34" WEST ALONG SOUTH LINE OF SAID LOT 1, 66.35 FEET TO THE WEST LINE OF AN EXISTING EASEMENT FOR INGRESS AND EGRESS; THENCE SOUTH 00°27'47" WEST ALONG SAID WEST LINE, 376.45 FEET TO THE PLACE OF BEGINNING OF THE FOLLOWING DESCRIBED EASEMENT FOR INGRESS AND EGRESS; THENCE CONTINUE SOUTH 00°27'47" WEST ALONG SAID WEST LINE, 134.77 FEET TO THE NORTH LINE OF HONEY CREEK ROAD; THENCE NORTH 48°26'34" WEST ALONG SAID NORTH LINE, 61.58 FEET; THENCE NORTH 26°39'57" EAST, 105.10 FEET TO THE PLACE OF BEGINNING.

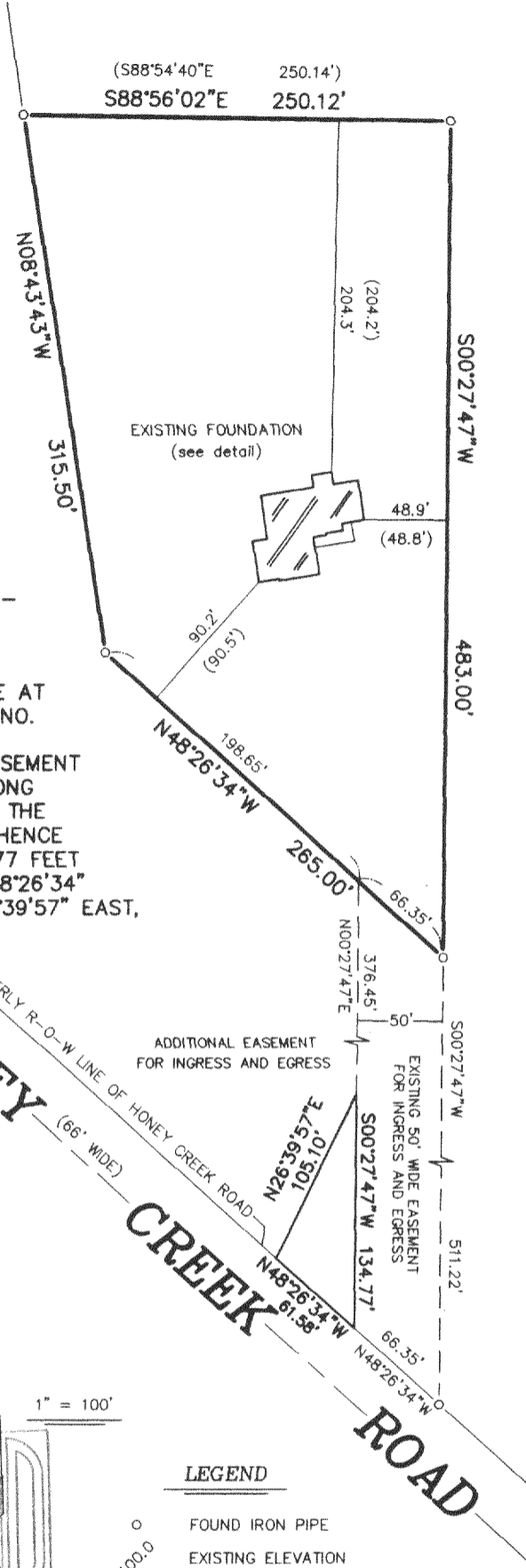

**DETAIL**

SCALE: 1" = 30'

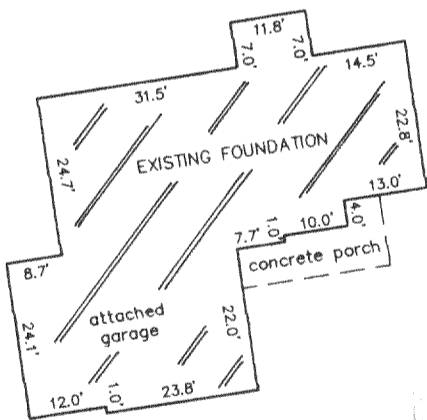

SCALE: 1" = 100'

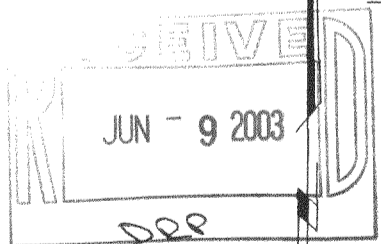

**LEGEND**

- o FOUND IRON PIPE
- 100.0 EXISTING ELEVATION
- ( ) RECORDED AS

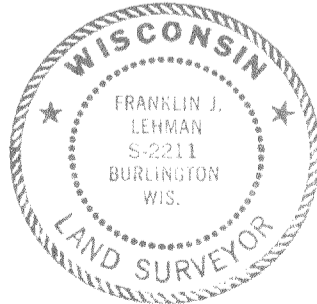

THIS IS NOT AN ORIGINAL PRINT UNLESS THIS SEAL IS RED.



**B.W. SURVEYING, INC.**

412 N. PINE STREET  
 BURLINGTON, WI 53105  
 (262)-767-0225

*Franklin J. Lehman*  
 FRANKLIN J. LEHMAN S-2211

MARCH 27, 2003  
 DATE

5762  
 JOB NUMBER